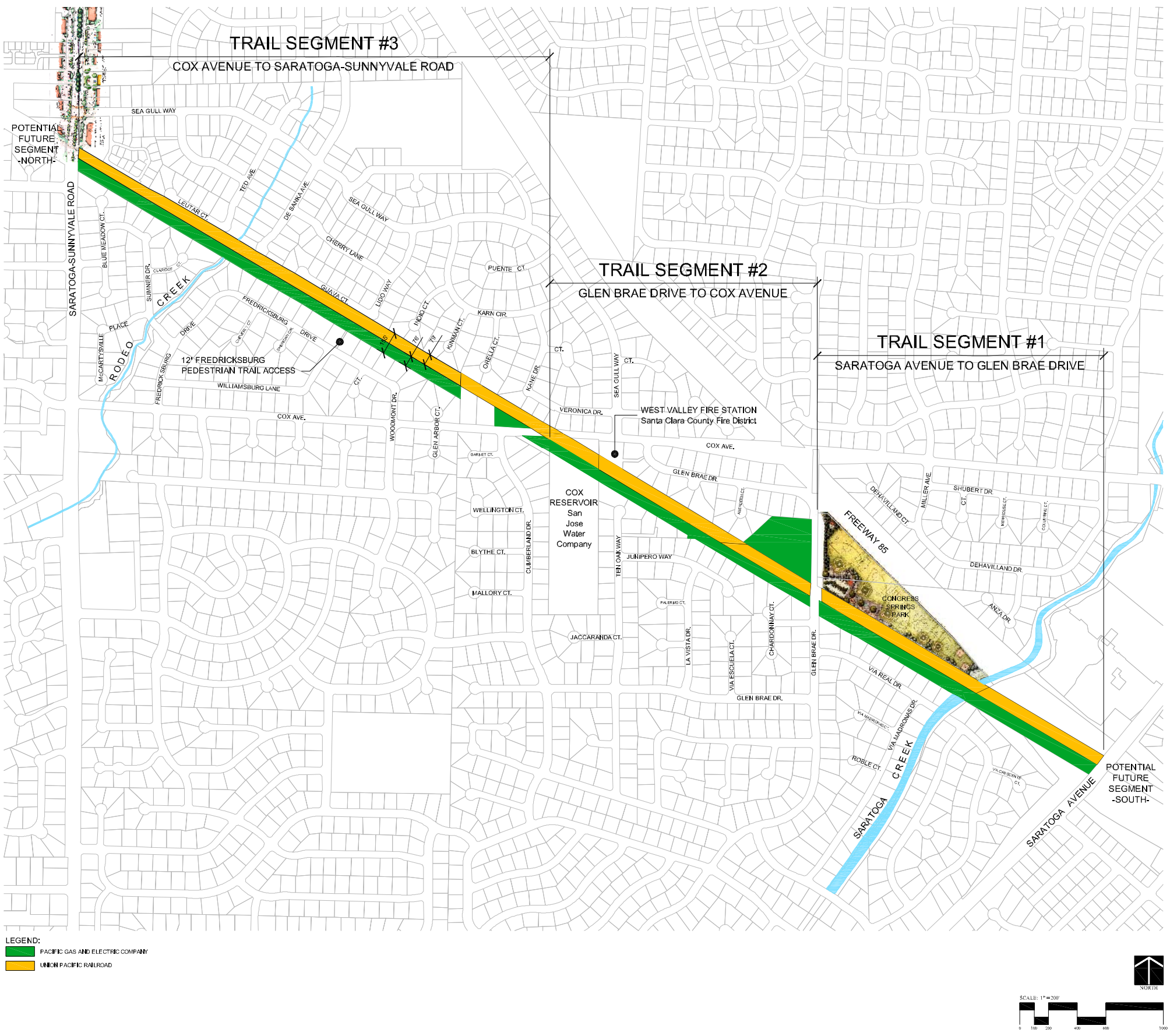
TRAIL SEGMENT #3
COX AVENUE TO SARATOGA-SUNNYVALE ROAD
TRAIL SEGMENT #2
GLEN BRAE DRIVE TO COX AVENUE
TRAIL SEGMENT #1
SARATOGA AVENUE TO GLEN BRAE DRIVE
POTENTIAL FUTURE SEGMENT -NORTH-
POTENTIAL FUTURE SEGMENT -SOUTH-
SARATOGA-SUNNYVALE ROAD
SARATOGA AVENUE
FREEWAY 85
12' FREDRICKSBURG PEDESTRIAN TRAIL ACCESS
WEST VALLEY FIRE STATION
Santa Clara County Fire District
COX RESERVOIR
San Jose Water Company
CONGRESS SPRINGS PARK
SARATOGA CREEK
RODEO CREEK
SEA GULL WAY
LEUTAR CT.
TED AVE.
DE SANKA AVE.
CHERRY LANE
GUAVA CT.
LIDO WAY
INDIO CT.
KINMAN CT.
PUENTE CT.
KARN CIR.
ORELLA CT.
KANE DR.
SEA GULL WAY
VERONICA DR.
COX AVE.
GLEN BRAE DR.
WOODMONT DR.
GLEN ARBOR CT.
WILLIAMSBURG LANE
FREDRICKSBURG DRIVE
SUMNER DR.
BLUE MEADOW CT.
McCARTY VILLE PLACE
WELLINGTON CT.
BLYTHE CT.
MALLORY CT.
CUMBERLAND DR.
TEN OAK WAY
JUNIPERO WAY
PALERMO CT.
JACCARANDA CT.
LA VISTA DR.
VIA ESCUELA CT.
CHARDONNAY CT.
VIA REAL DR.
VIA MADRONAS DR.
ROBLE CT.
DEHAVILLAND CT.
DEHAVILLAND DR.
MILLER AVE.
SHUBERT DR.
ANZA DR.
LEGEND:
PACIFIC GAS AND ELECTRIC COMPANY
UNION PACIFIC RAILROAD
NORTH
SCALE: 1" = 200'

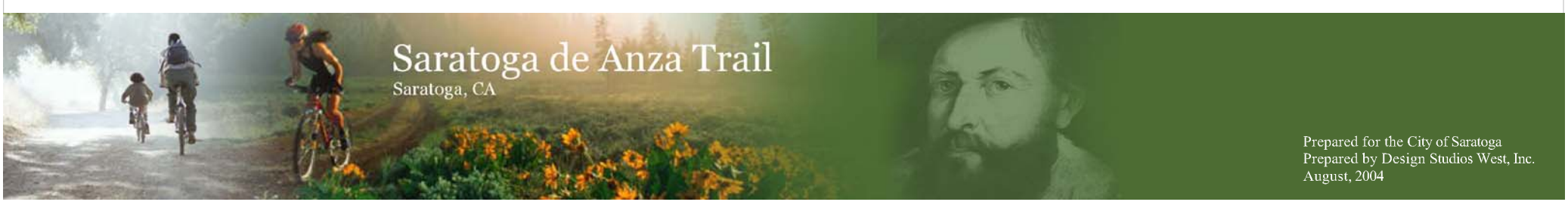
Saratoga de Anza Trail
Saratoga, CA
Prepared for the City of Saratoga
Prepared by Design Studios West, Inc.
August, 2004