MASTER PLAN

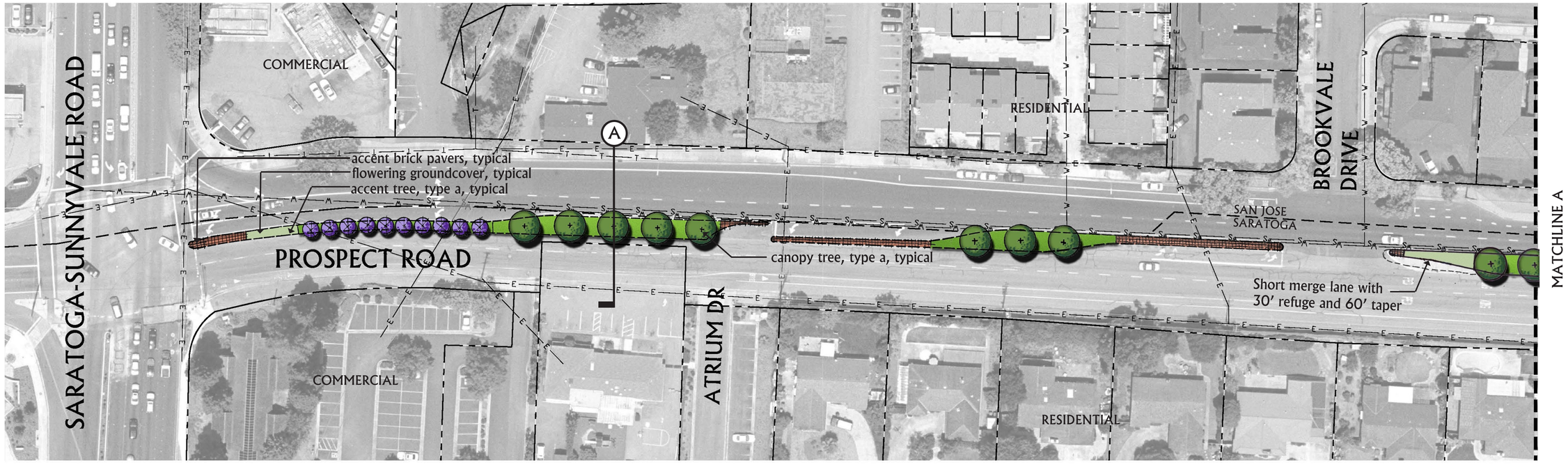

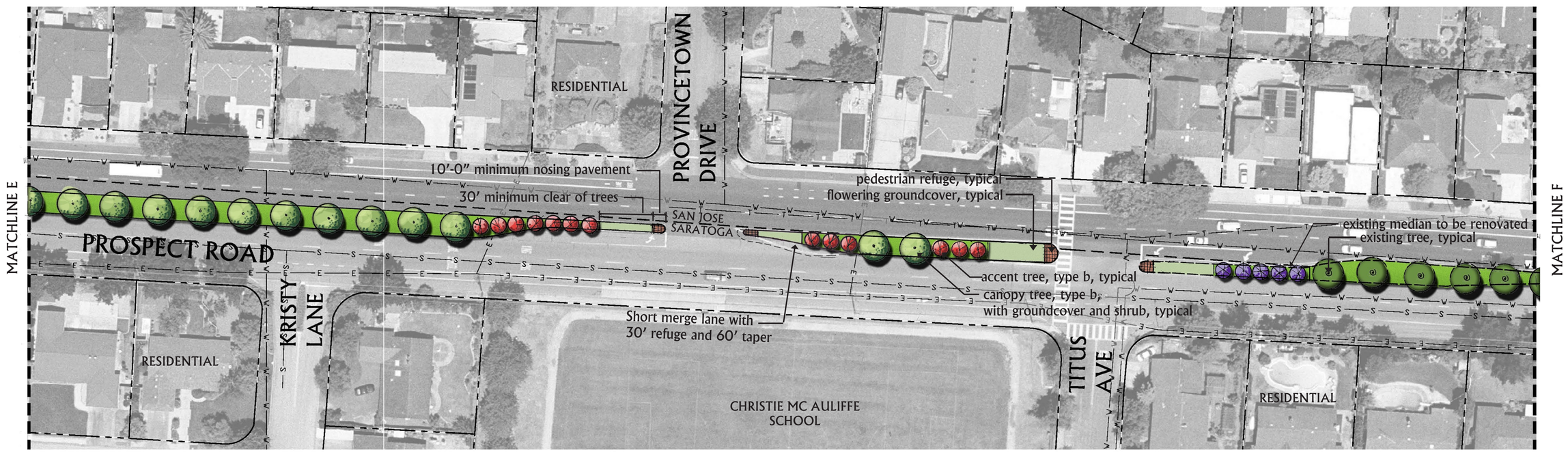

0 20' 40' 80'

MASTER PLAN

PROSPECT ROAD MEDIAN IMPROVEMENTS

Callander Associates
Landscape Architecture, Inc.
07066Masterplan1.7.08.indd

City of Saratoga
Approved by the City of Saratoga City Council June 4, 2008

MASTER PLAN

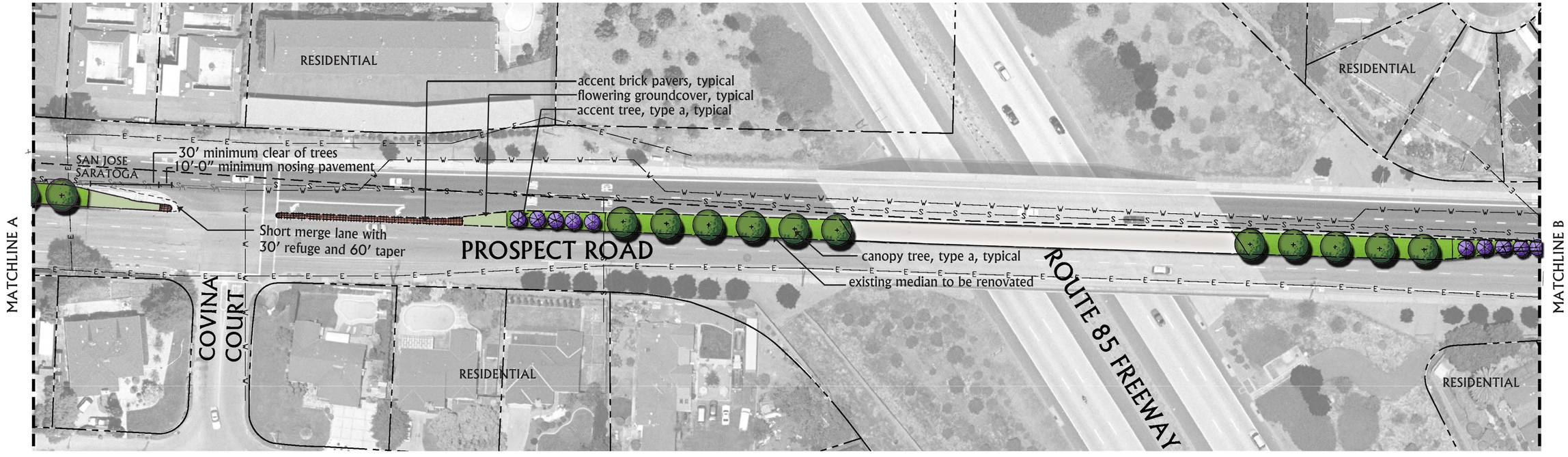

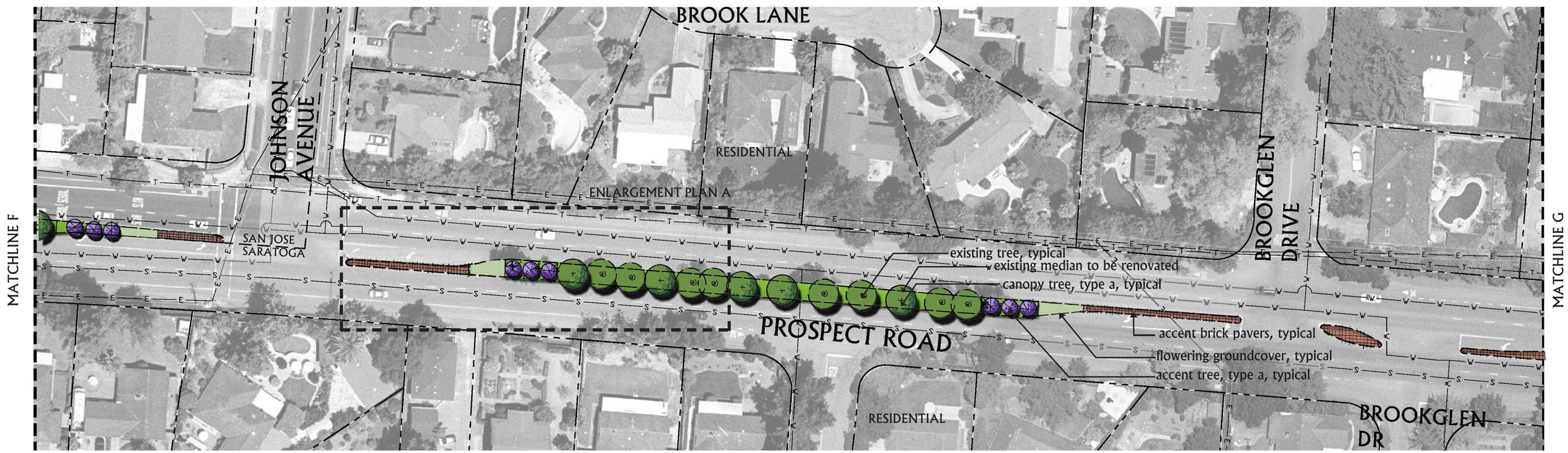

0 20' 40' 80'

MASTER PLAN

PROSPECT ROAD MEDIAN IMPROVEMENTS

Callander Associates
Landscape Architecture, Inc.
07066Masterplan1.7.08.indd

City of Saratoga
Approved by the City of Saratoga City Council June 4, 2008

MASTER PLAN

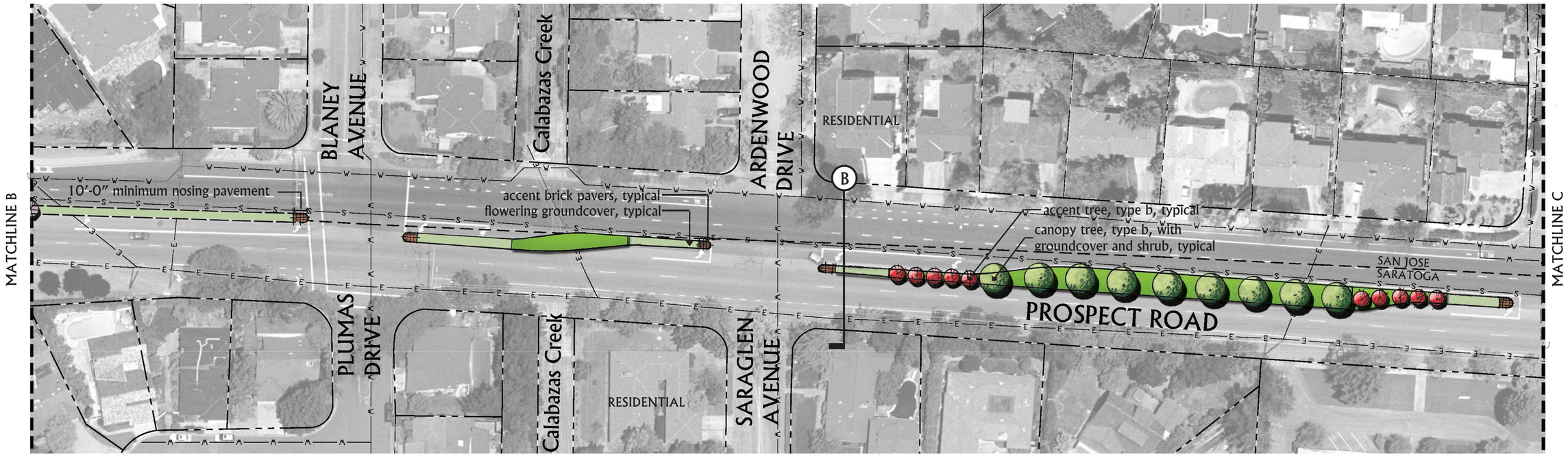

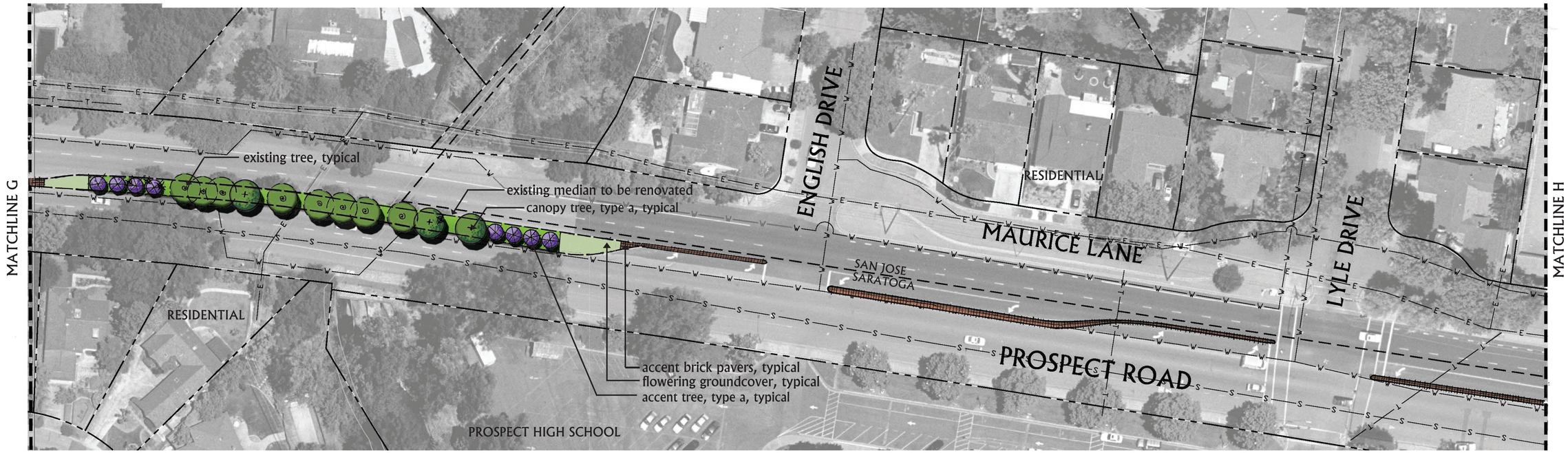

0 20' 40' 80'

MASTER PLAN
PROSPECT ROAD MEDIAN IMPROVEMENTS

Callander Associates
Landscape Architecture, Inc.
07066Masterplan1.7.08.indd

City of Saratoga
Approved by the City of Saratoga City Council June 4, 2008

MASTER PLAN

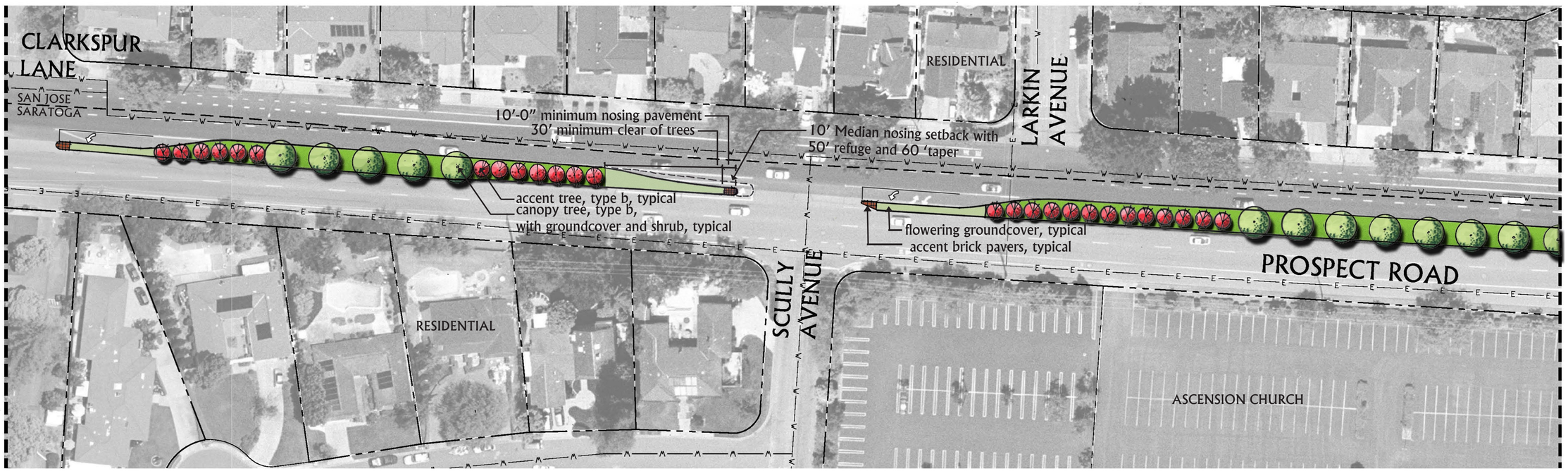

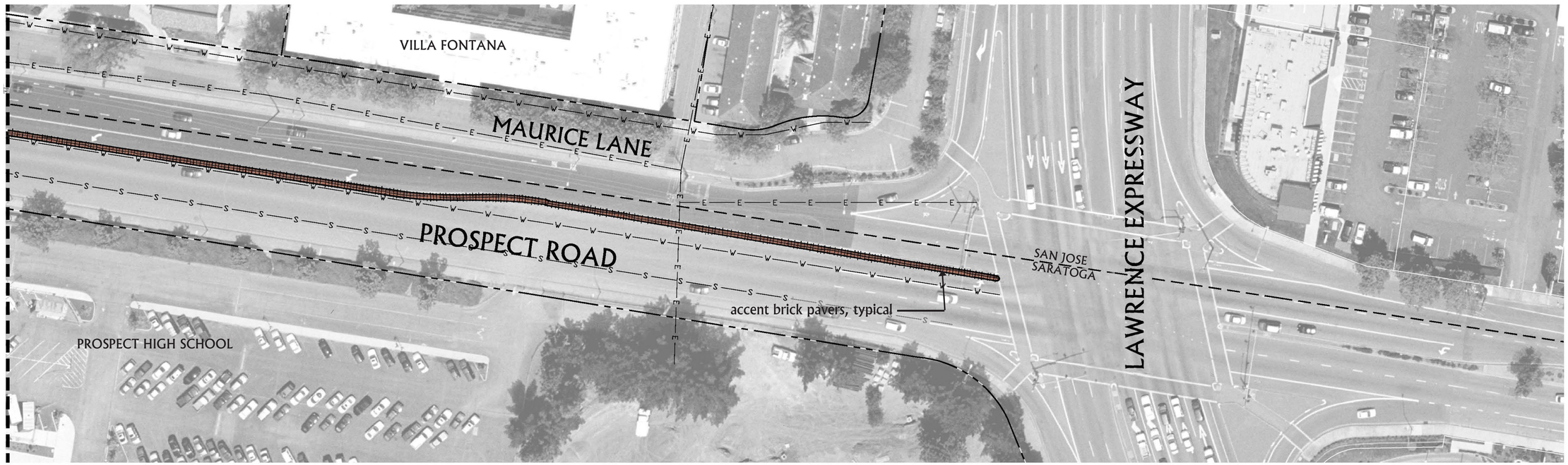

0 20' 40' 80'

MASTER PLAN

PROSPECT ROAD MEDIAN IMPROVEMENTS

Callander Associates
Landscape Architecture, Inc.

07066Masterplan1.7.08.indd

City of Saratoga

Approved by the City of Saratoga City Council June 4, 2008

MASTER PLAN

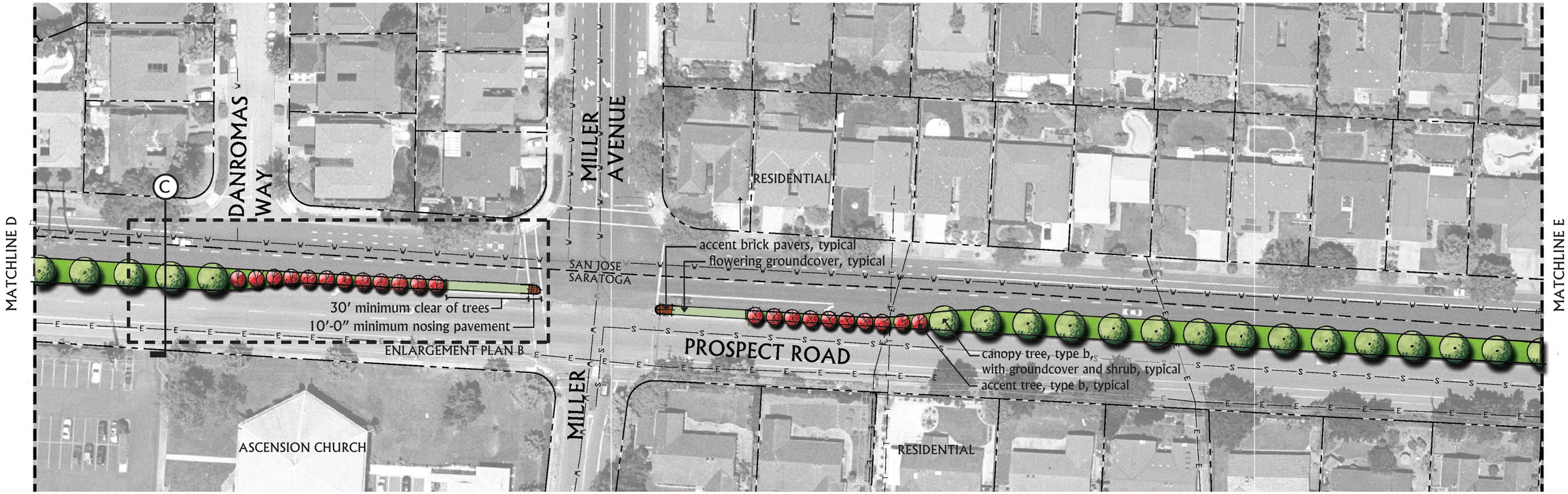

0 20' 40' 80'

Callander Associates
Landscape Architecture, Inc.
07066Masterplan1.7.08.indd

MASTER PLAN
PROSPECT ROAD MEDIAN IMPROVEMENTS

City of Saratoga
Approved by the City of Saratoga City Council June 4, 2008

ENLARGEMENT PLANS

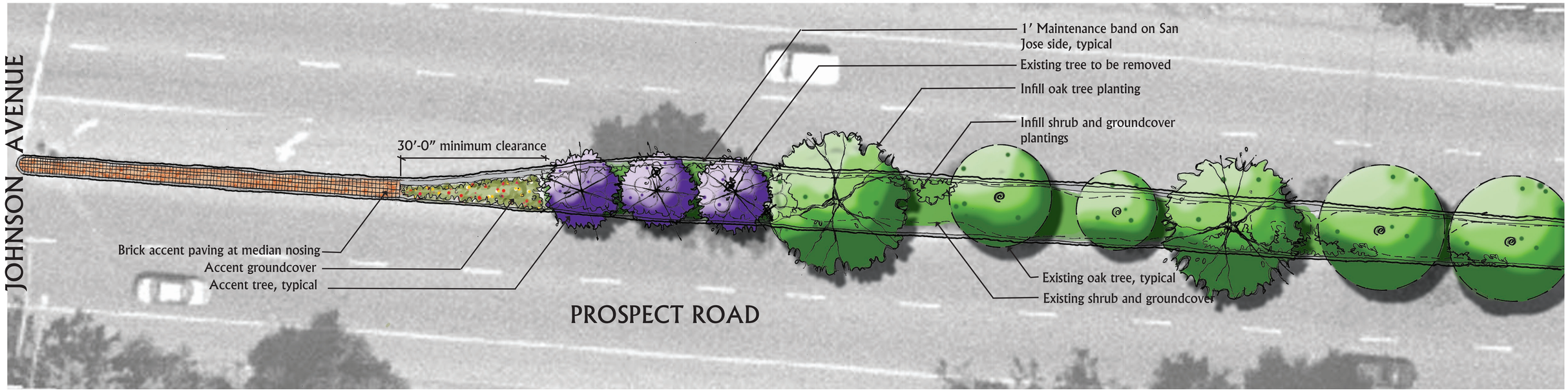

(A) RENOVATED EXISTING MEDIAN, TYPE A PLANTING

* Note: All trees in existing medians shall be evaluated by the City Arborist prior to final landscape design. Trees selected for preservation shall be incorporated in the design and shall not be removed subject to the City Arborist's approval.

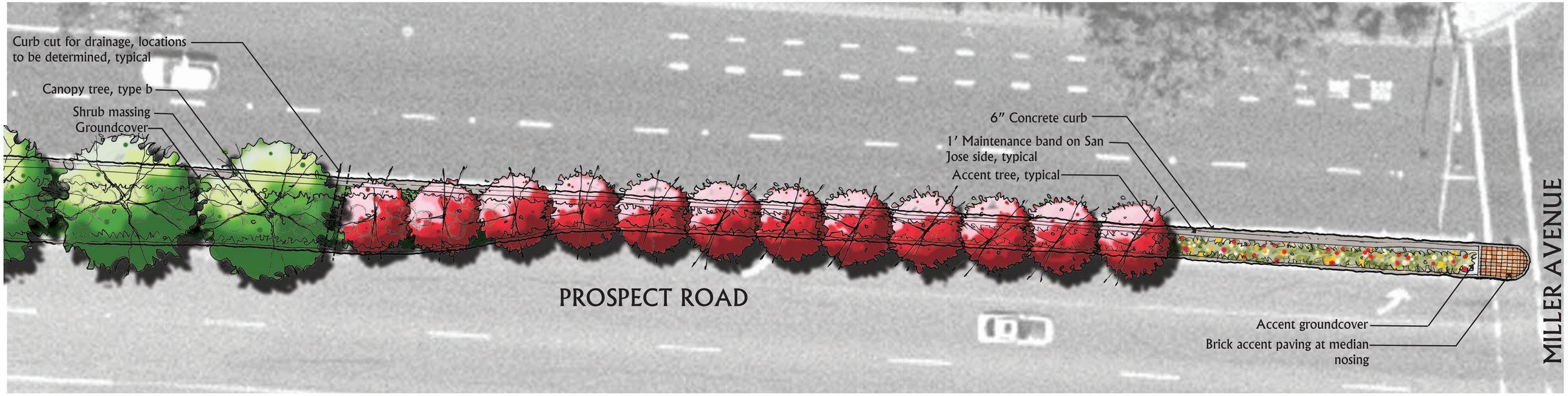

(B) NEW MEDIAN, TYPE B PLANTING

0 5' 10' 20'

MASTER PLAN

PROSPECT ROAD MEDIAN IMPROVEMENTS

Callander Associates Landscape Architecture, Inc.

07066Masterplan1.7.08.indd

City of Saratoga

Approved by the City of Saratoga City Council June 4, 2008

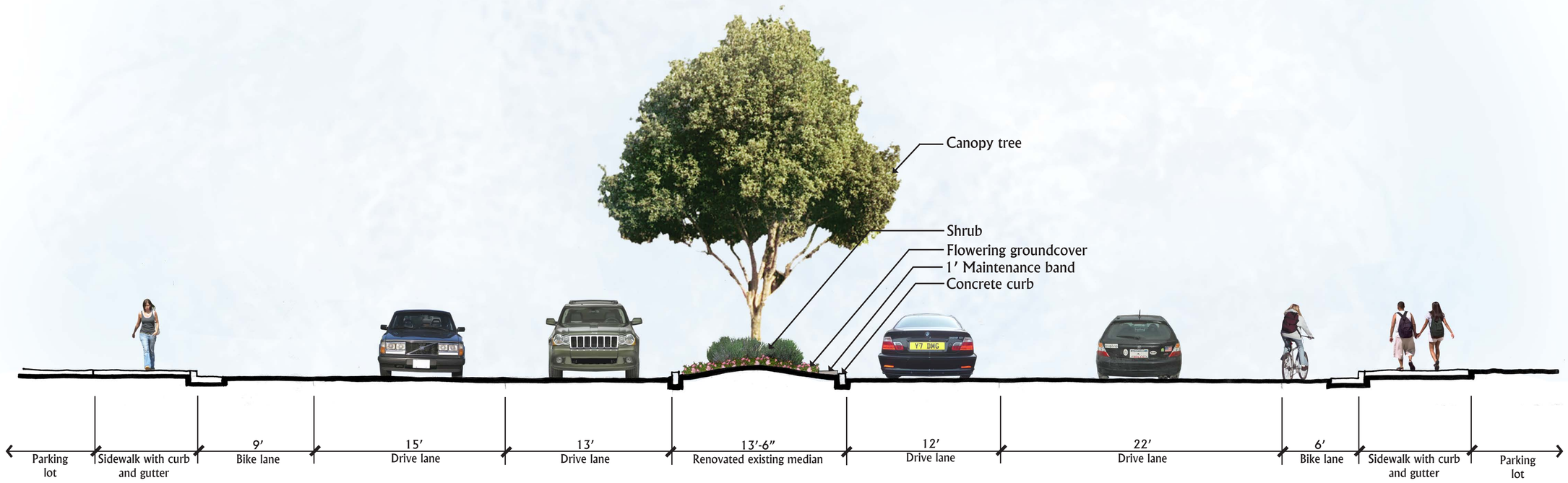

A Renovation of Existing Median (typical canopy tree planting, type b)
Section

0 2' 4' 8'

Callander Associates
Landscape Architecture, Inc.
07066Masterplan1.7.08.indd

MASTER PLAN
PROSPECT ROAD MEDIAN IMPROVEMENTS

City of Saratoga
Approved by the City of Saratoga City Council June 4, 2008

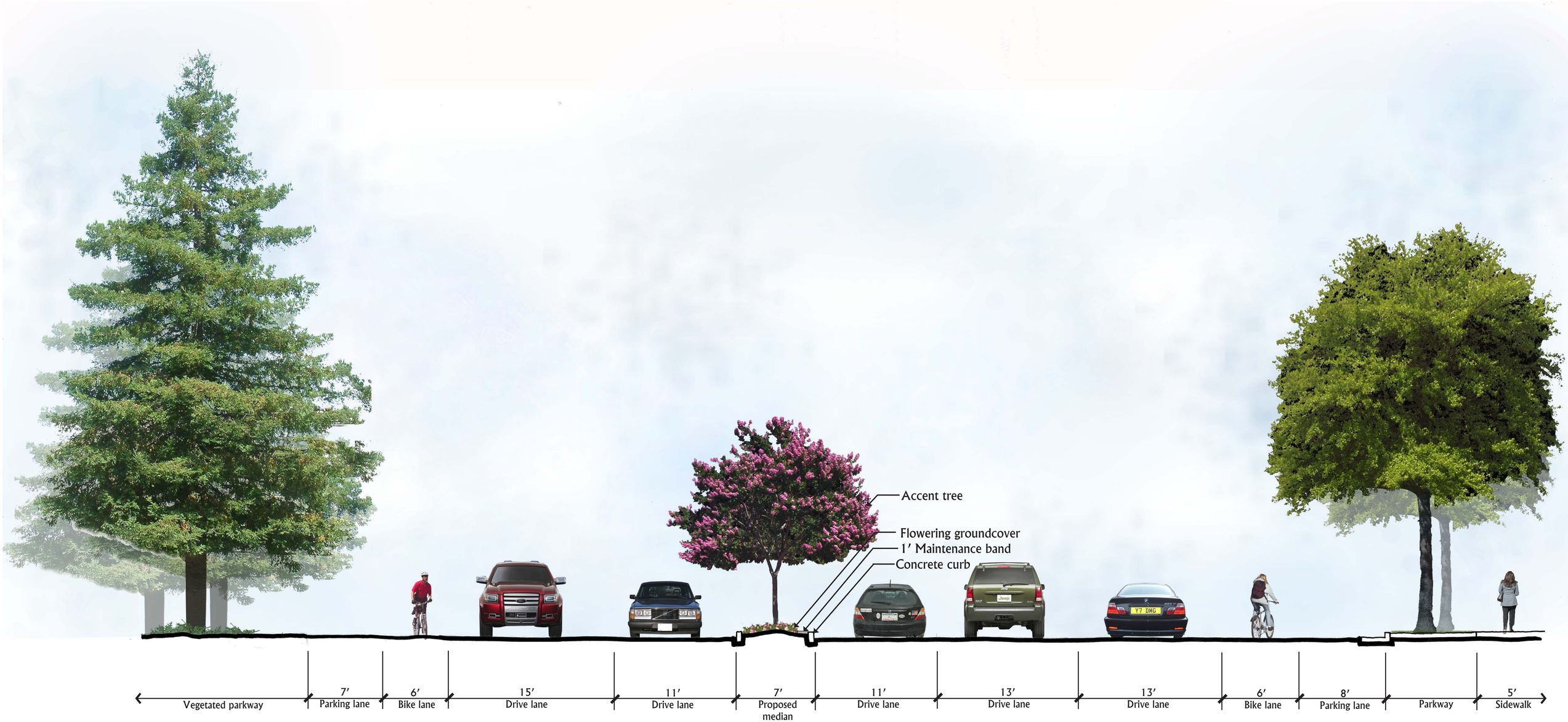

(B) New Median Between 5′ and 12′ Wide (with typical accent tree planting)
Section

0 2′ 4′ 8′

Callander Associates
Landscape Architecture, Inc.
07066Masterplan1.7.08.indd

MASTER PLAN
PROSPECT ROAD MEDIAN IMPROVEMENTS

City of Saratoga
Approved by the City of Saratoga City Council June 4, 2008

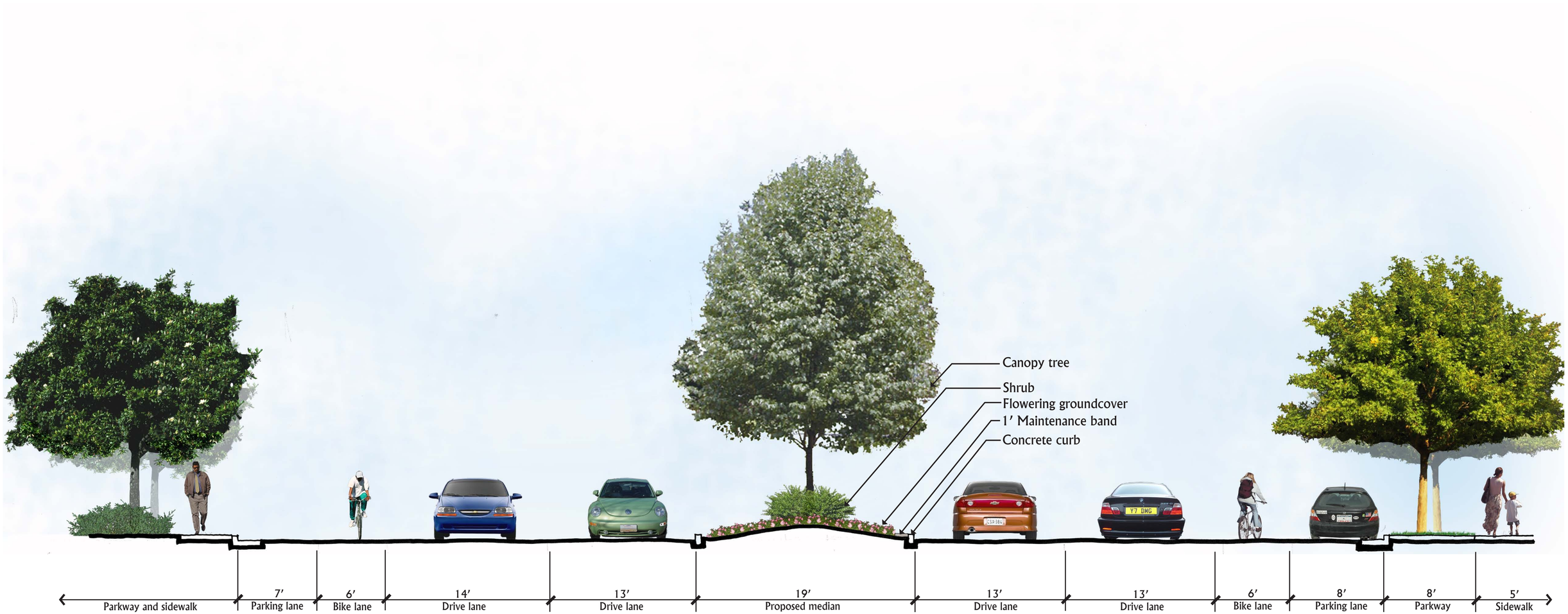

(C) New Median Larger Than 12' Wide (with accent tree type A, shrubs and flowering groundcover)

Section

0 2' 4' 8'

MASTER PLAN

PROSPECT ROAD MEDIAN IMPROVEMENTS

City of Saratoga

Approved by the City of Saratoga City Council June 4, 2008

Callander Associates
Landscape Architecture, Inc.

07066Masterplan1.7.08.indd

SECTIONS

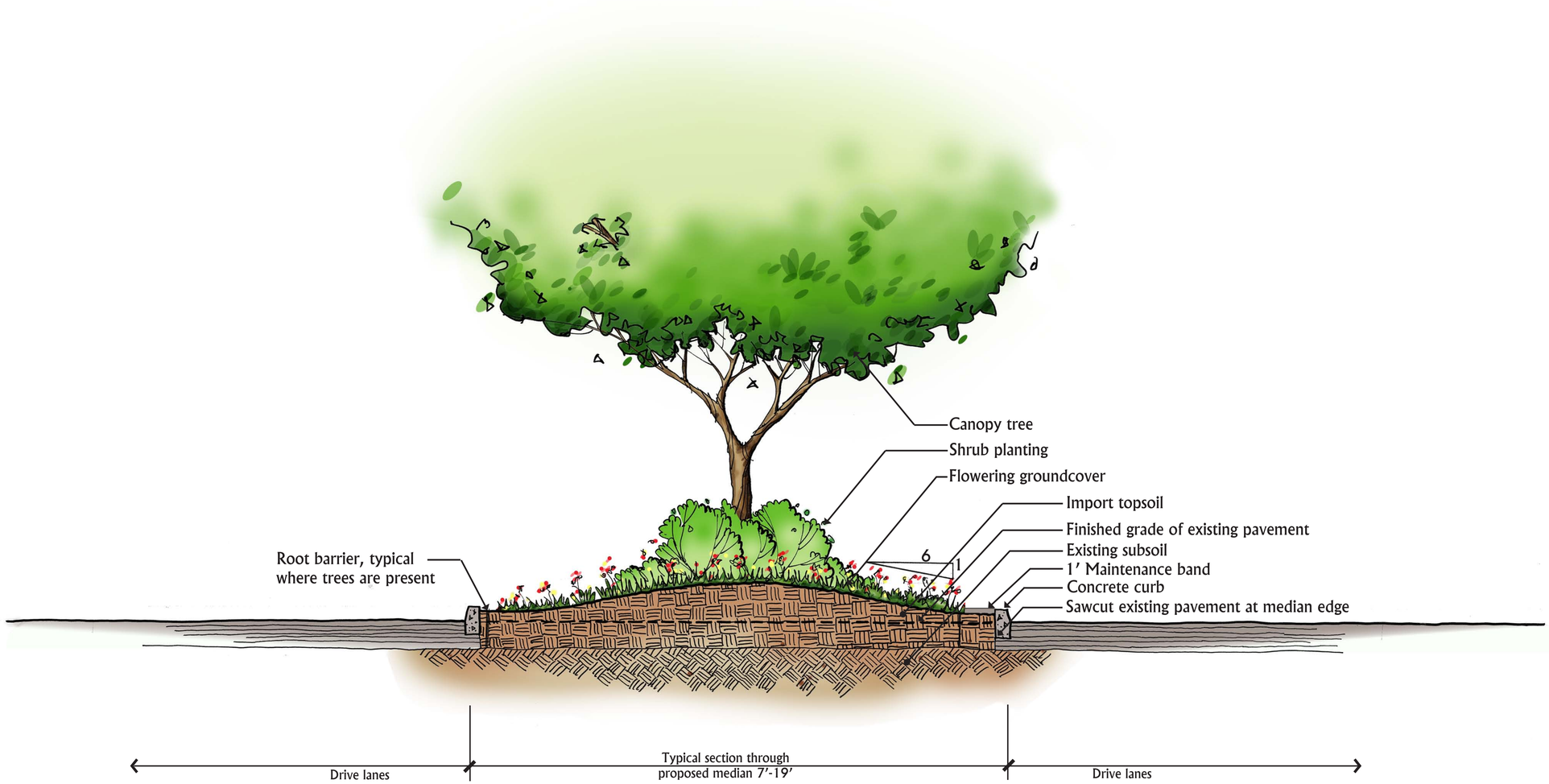

D Typical Median Construction
Section

0 1' 2' 4'

Callander Associates
Landscape Architecture, Inc.
07066Masterplan1.7.08.indd

MASTER PLAN
PROSPECT ROAD MEDIAN IMPROVEMENTS

City of Saratoga
Approved by the City of Saratoga City Council June 4, 2008