Saratoga Village
pedestrian enhancements

Saratoga, CA
February 2, 2009

Gates + Associates

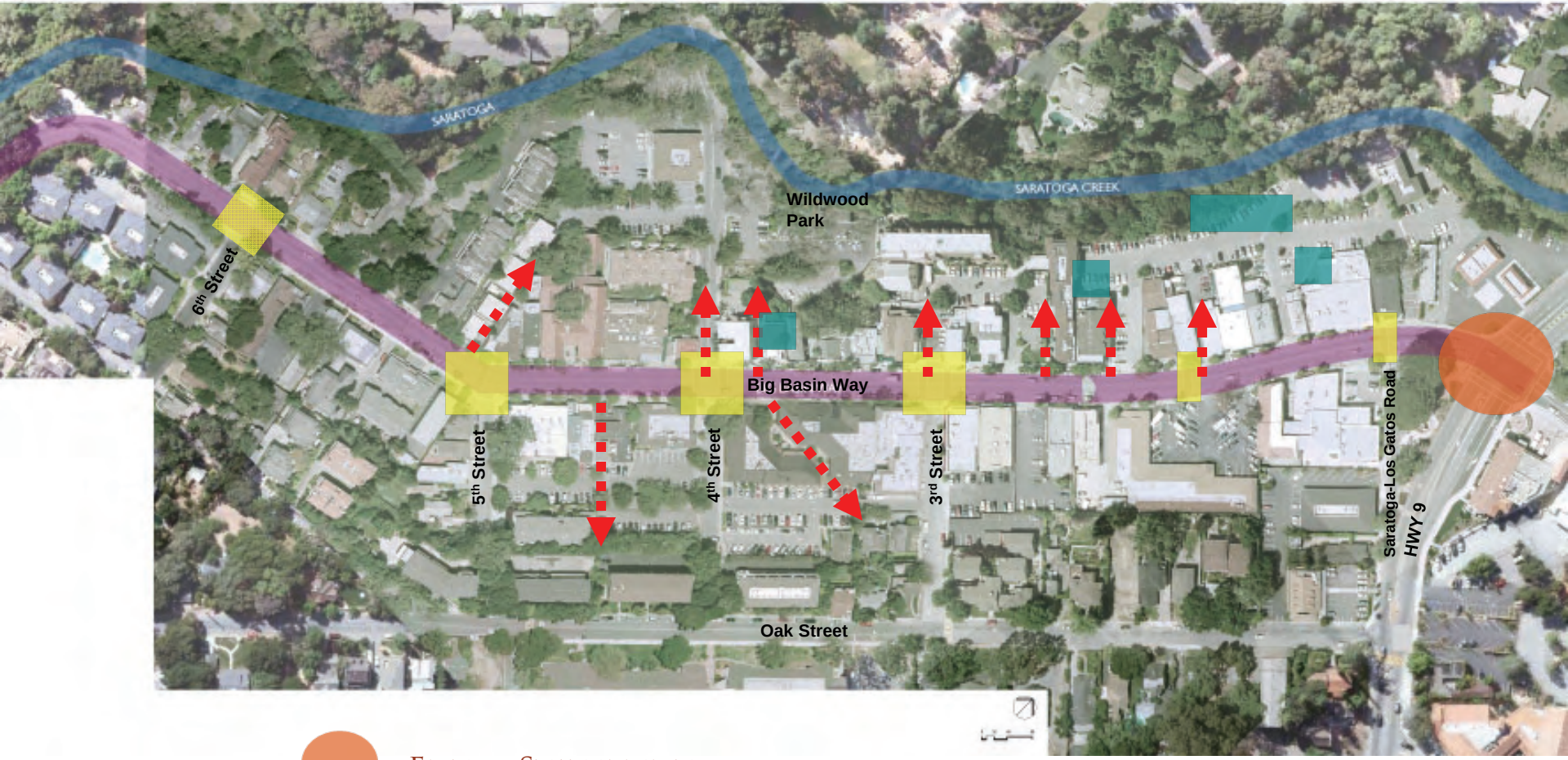

Entry Statement

Pedestrian crosswalk

Pedestrian Connections

Outdoor eating

The visioning plan

- Locate (4) Kiosks per Saratoga Village Design Guideline
- Treatment to existing tree wells - existing cobbles around tree wells to be removed & replaced with walkable space or additional planting
- Improve irrigation system
- New street furniture at proposed bulb-outs; styles per Design Guidelines
- Opportunity to add specimen trees in the median at Big Basin Way/4th Street
- New Newsrack locations
- Bike parking – single or double loops depending on location
- Blinking/in-pavement lighted crosswalks at key locations
- Hanging baskets at key locations
- Future possibility of outdoor dining
- Museum tree lights on Highway 9
- Connection between the street, the creek, Wildwood Park, and Rose Market
- Entry Statement to the Village
- Connect back/creekside with Big Basin Way
- Construct turnaround at the ninety degree turn past 6th Street or at 5th Street
- Potential creek-side restaurant with overlook
- Improve lighting fixtures on Big Basin Way
- Connect Blaney Plaza to Los Gatos Road with special vehicular pavers, close off for gatherings
- Up-lights for street trees
- Improve circulation behind the buildings along creek/parking district #3

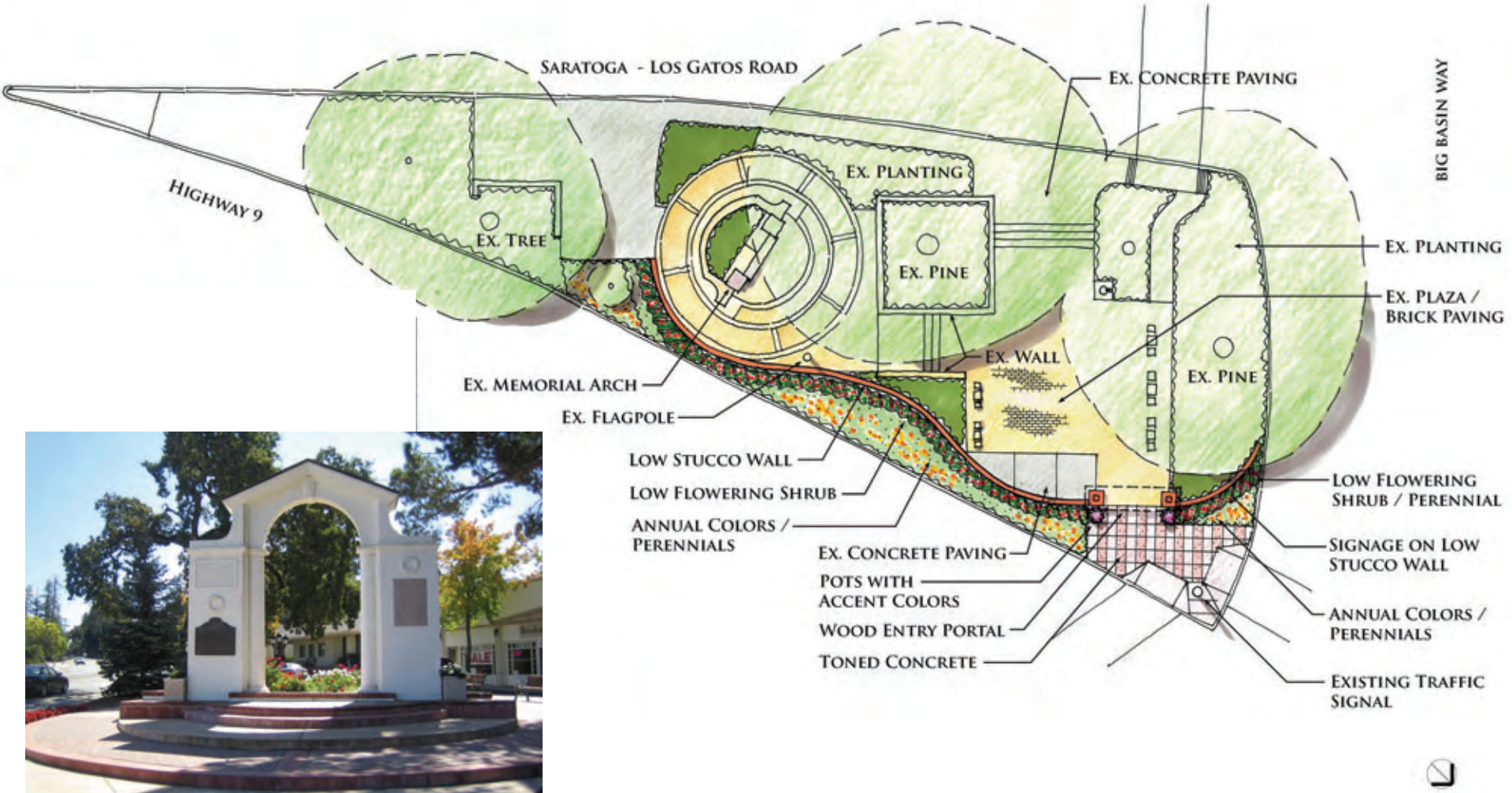

Existing Memorial Arch

Plan

Entry Statement @ Blaney Plaza

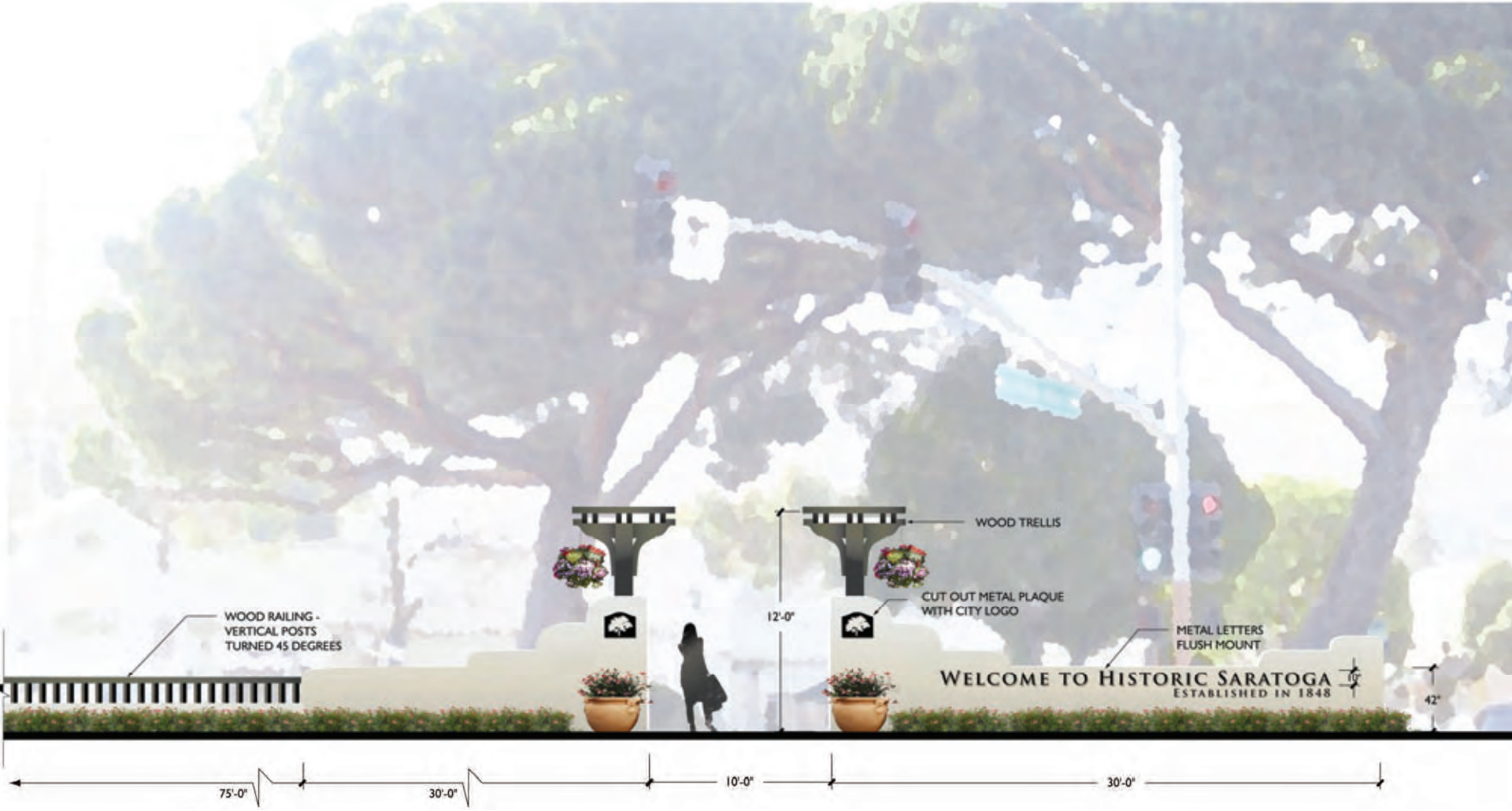
WOOD TRELLIS
CUT OUT METAL PLAQUE
WITH CITY LOGO
WOOD RAILING -
VERTICAL POSTS
TURNED 45 DEGREES
METAL LETTERS
FLUSH MOUNT
12'-0"
WELCOME TO HISTORIC SARATOGA
ESTABLISHED IN 1848
42"
75'-0"
30'-0"
10'-0"
30'-0"

Elevation

Photo simulation

Entry element @ Blaney Plaza

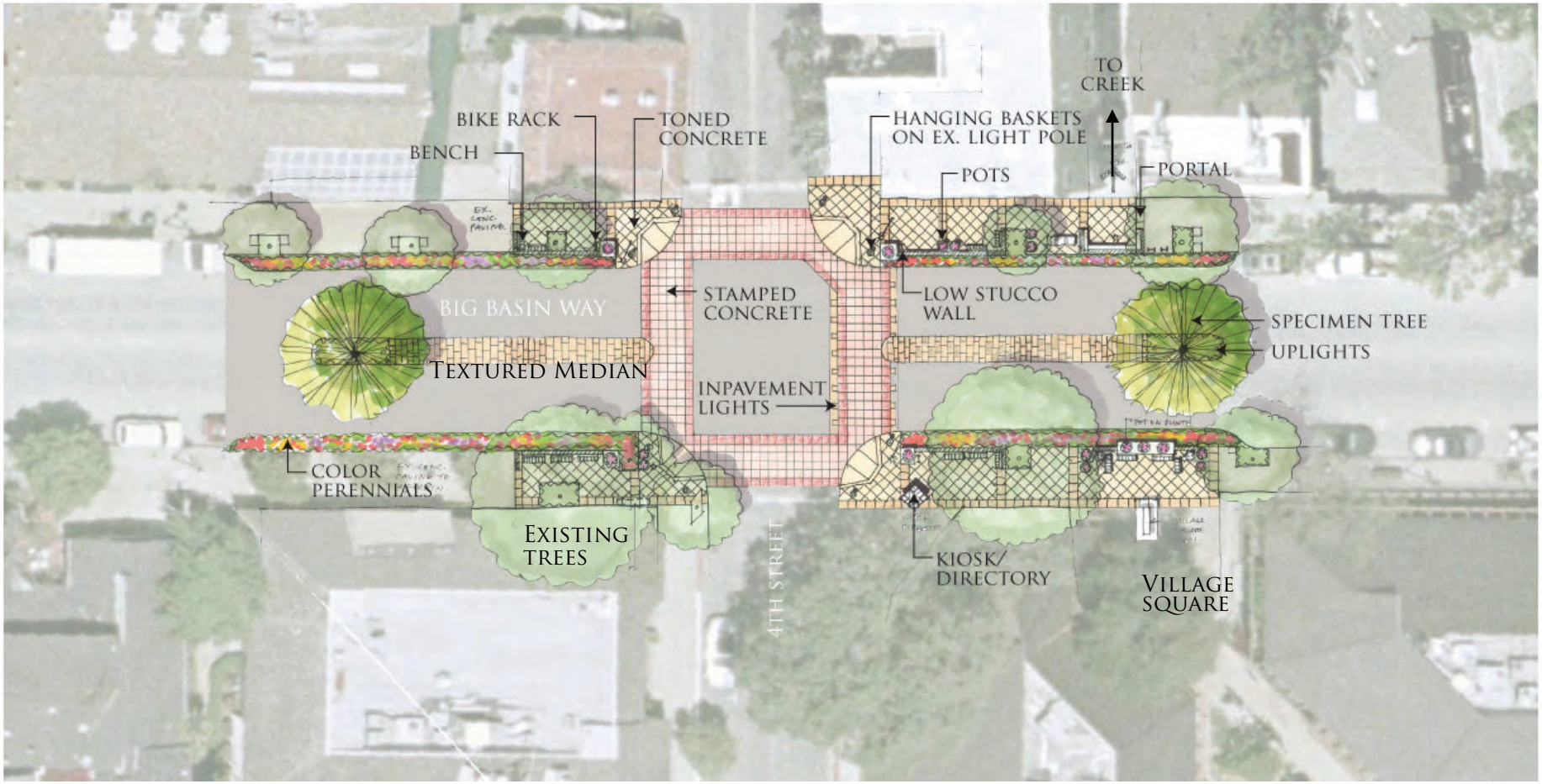

Typical bulb-out/intersection @ 4th street

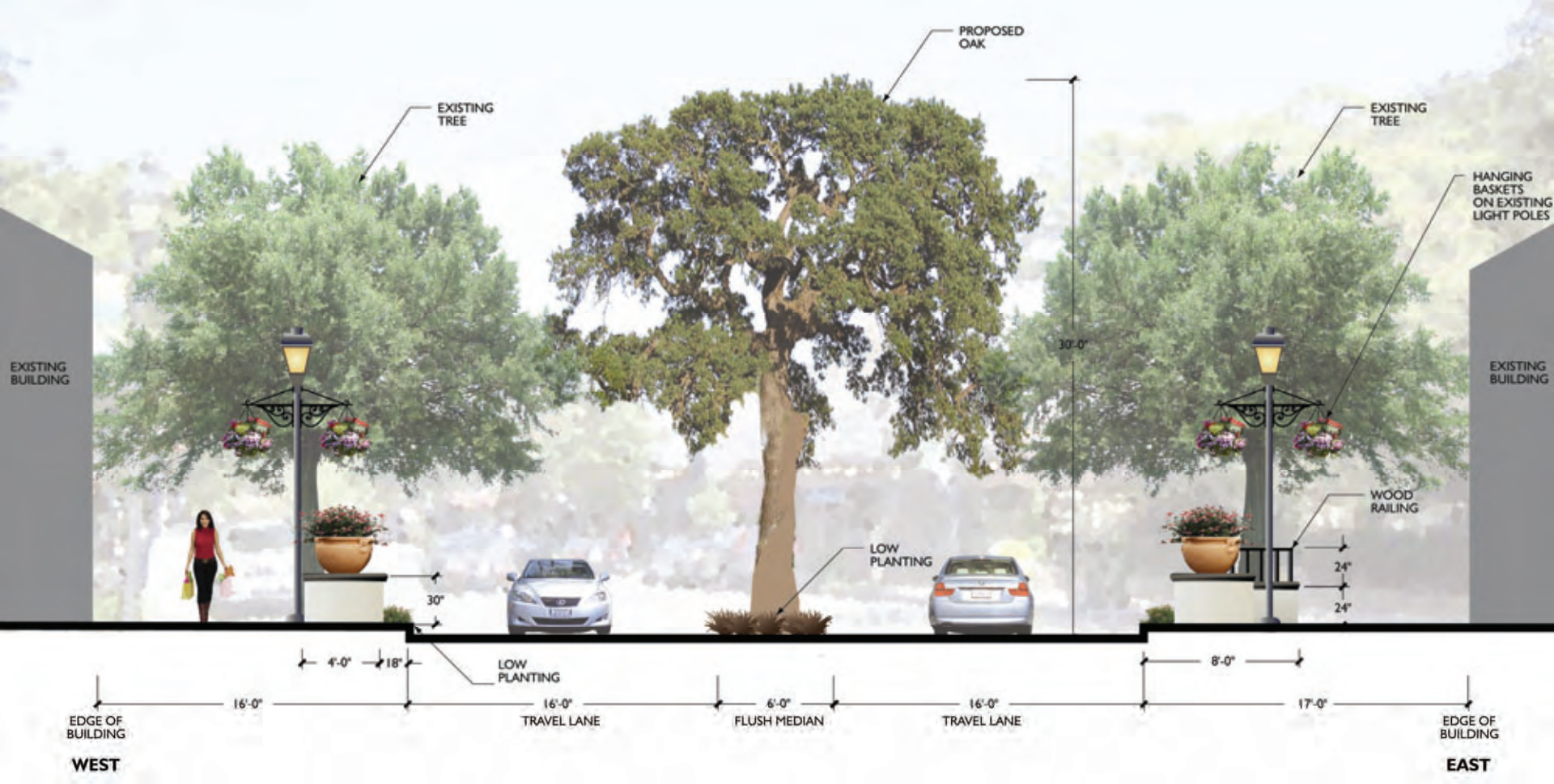

4TH STREET ELEVATION

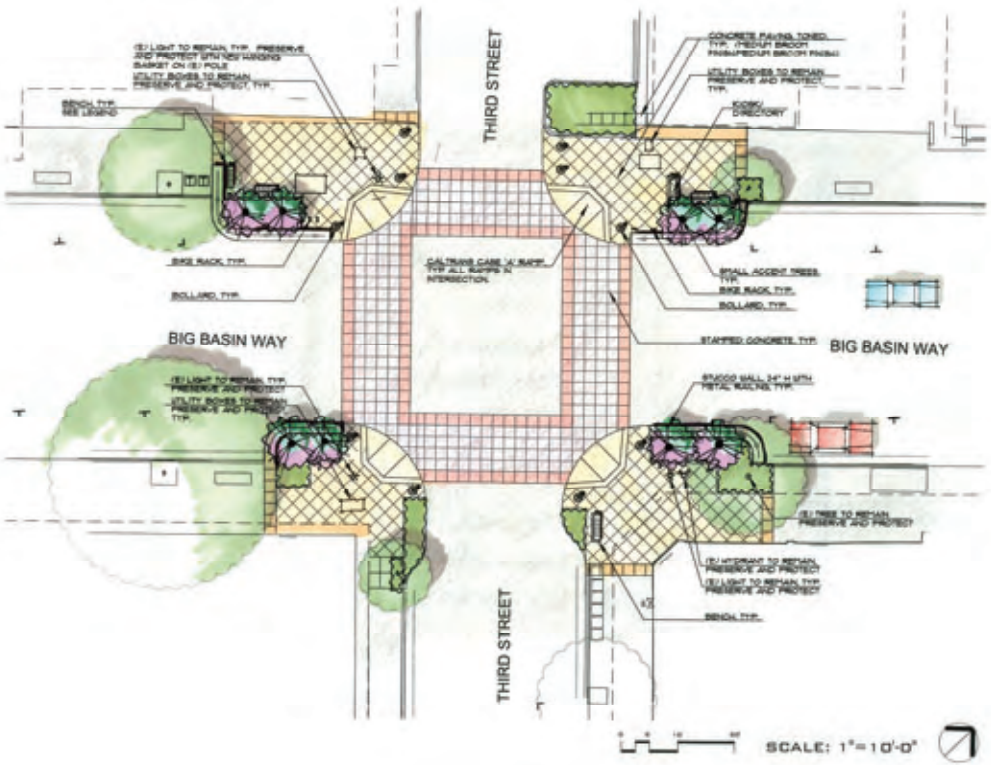

BIG BASIN WAY @ 3RD STREET STREET

MID-BLOCK CROSSING AT SARATOGA PLAZA

Typical Bulb-out/Midblock Crossing

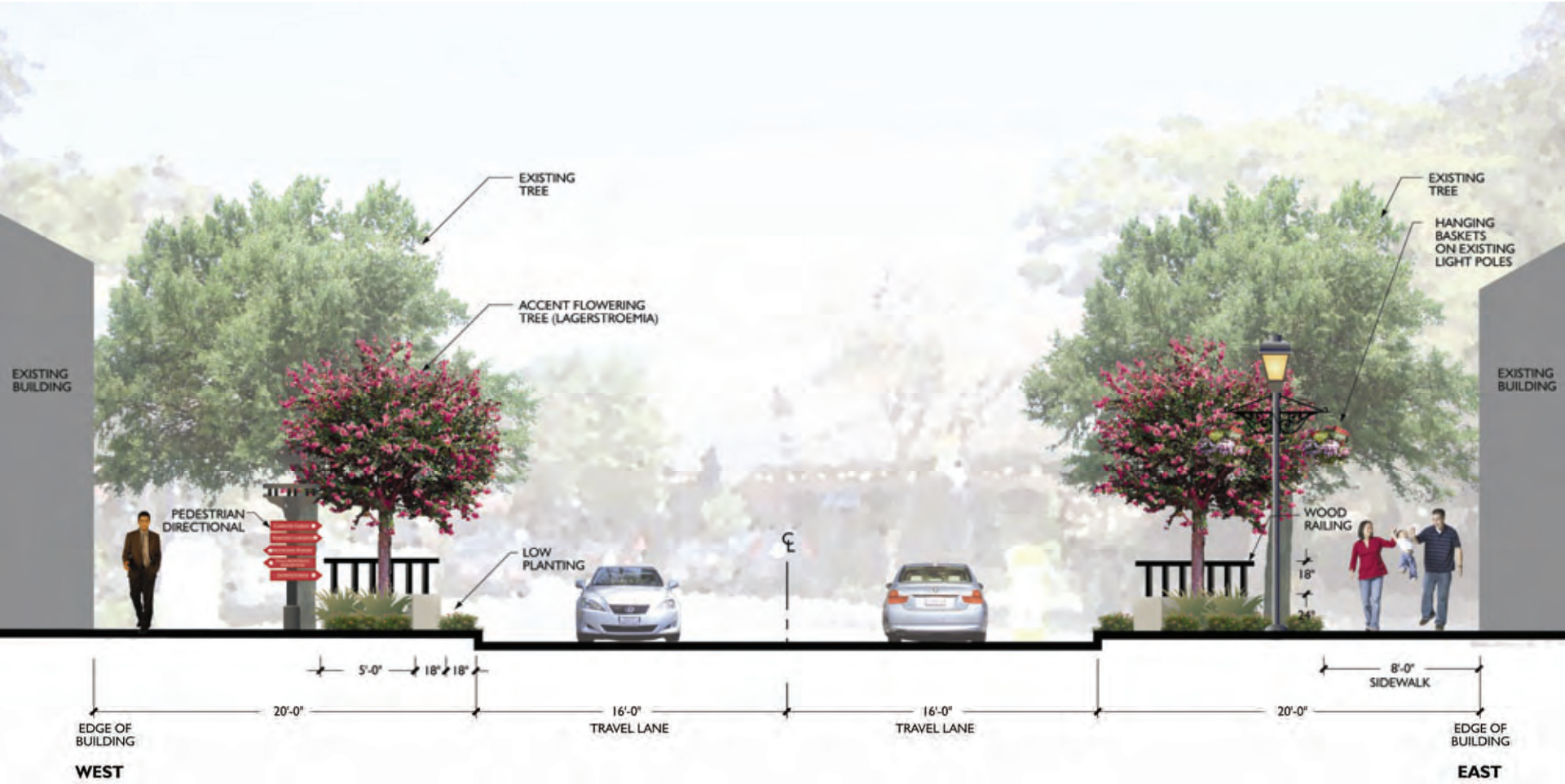

Elevation @ 3rd Street

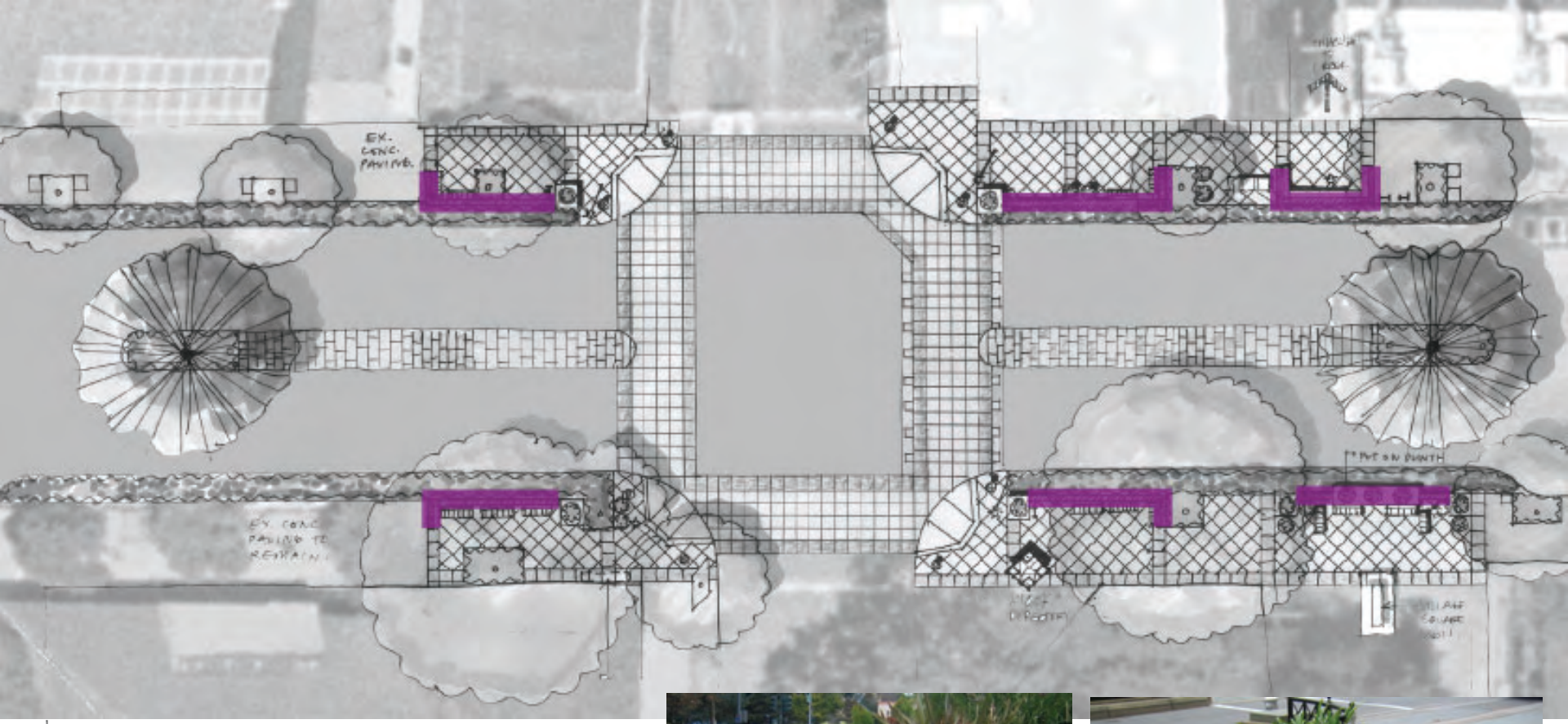

Bulb-out component 1: Low wall with planting

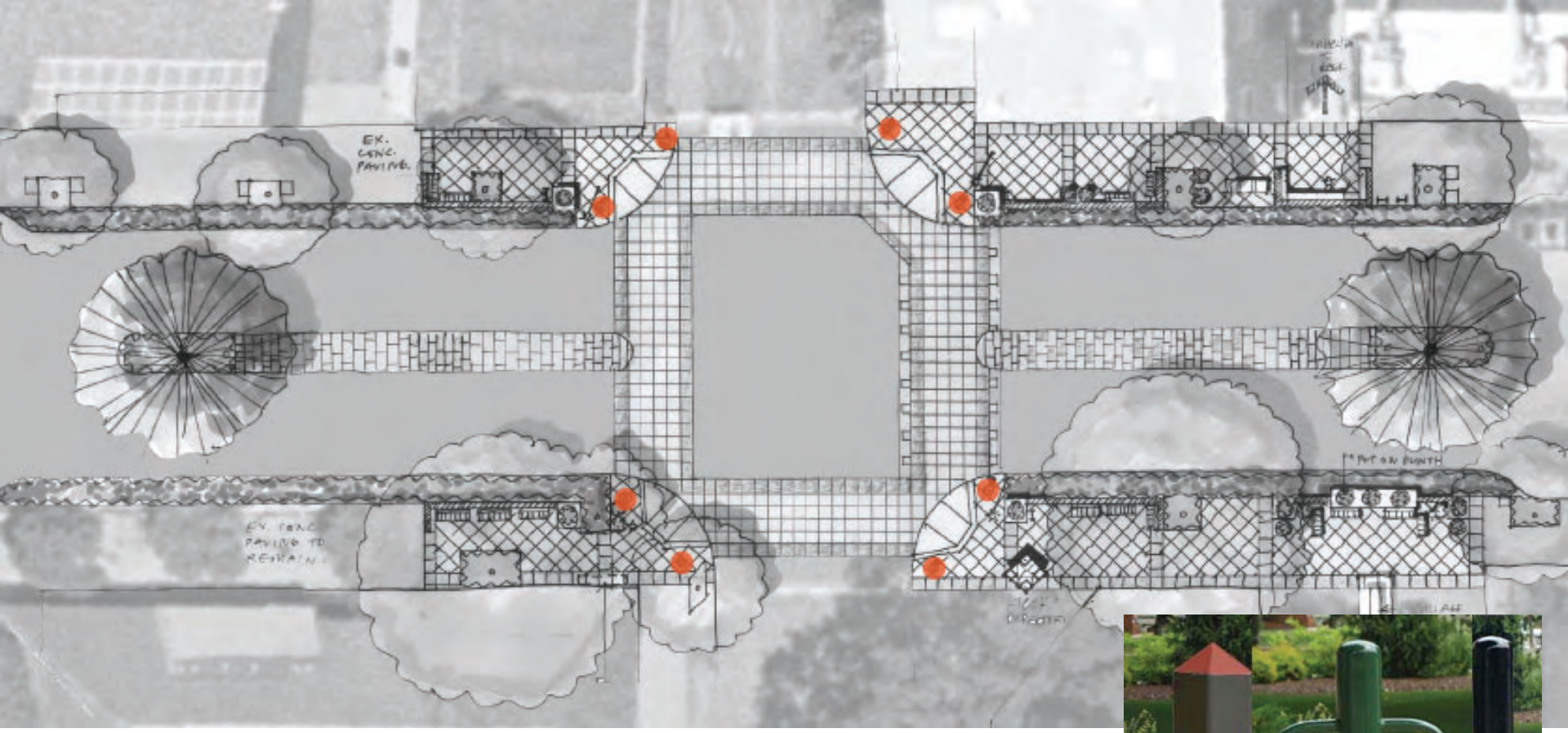

Bulb-out component 2: Bollards

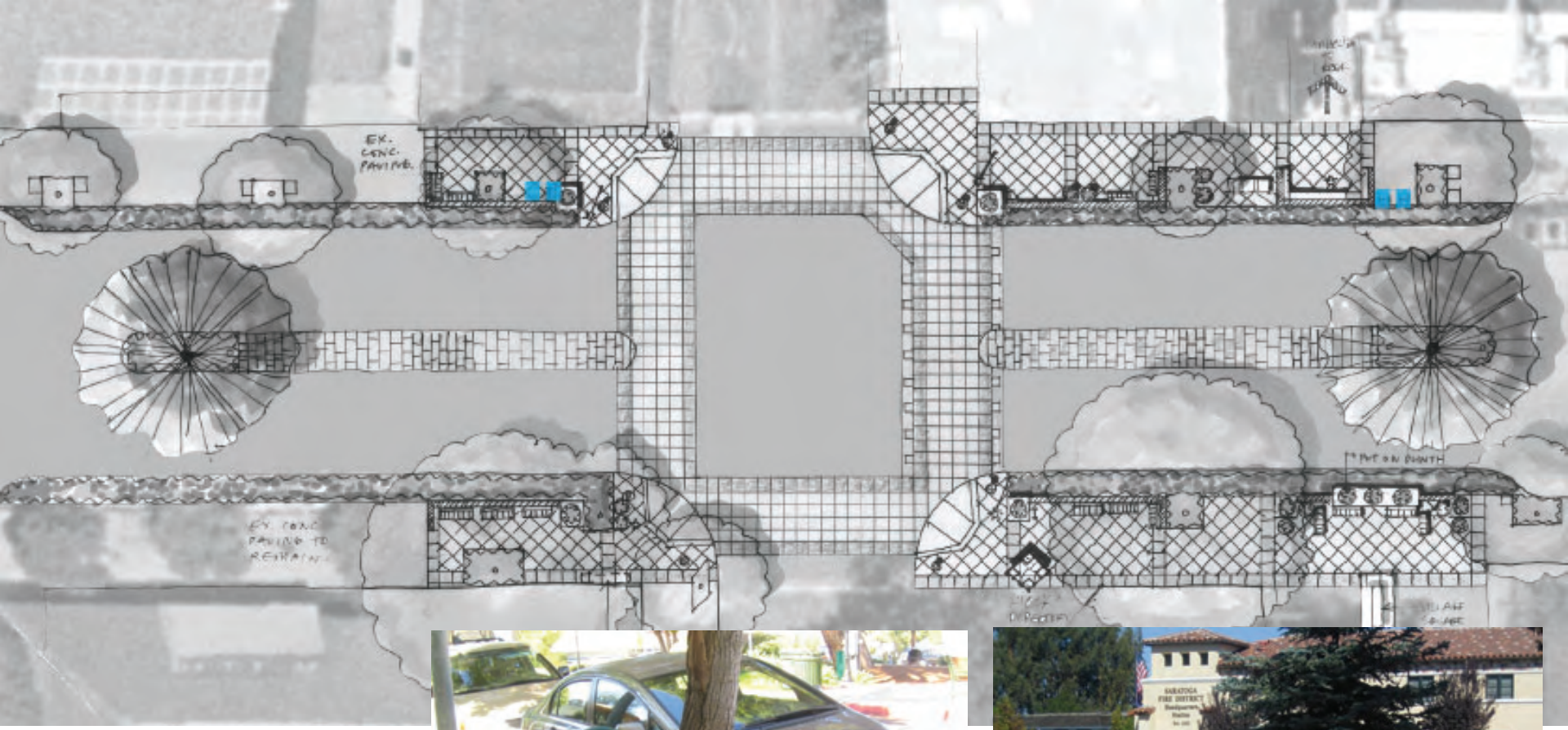

Bulb-out component 3: Bike racks

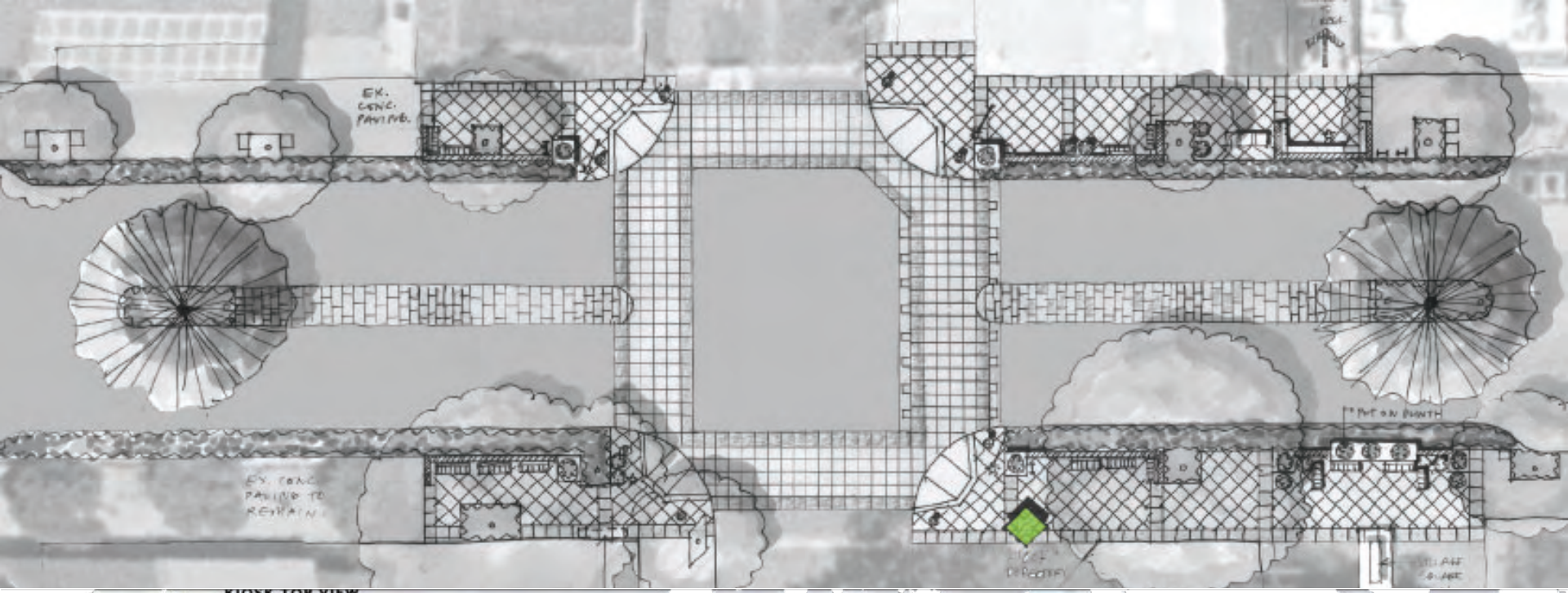

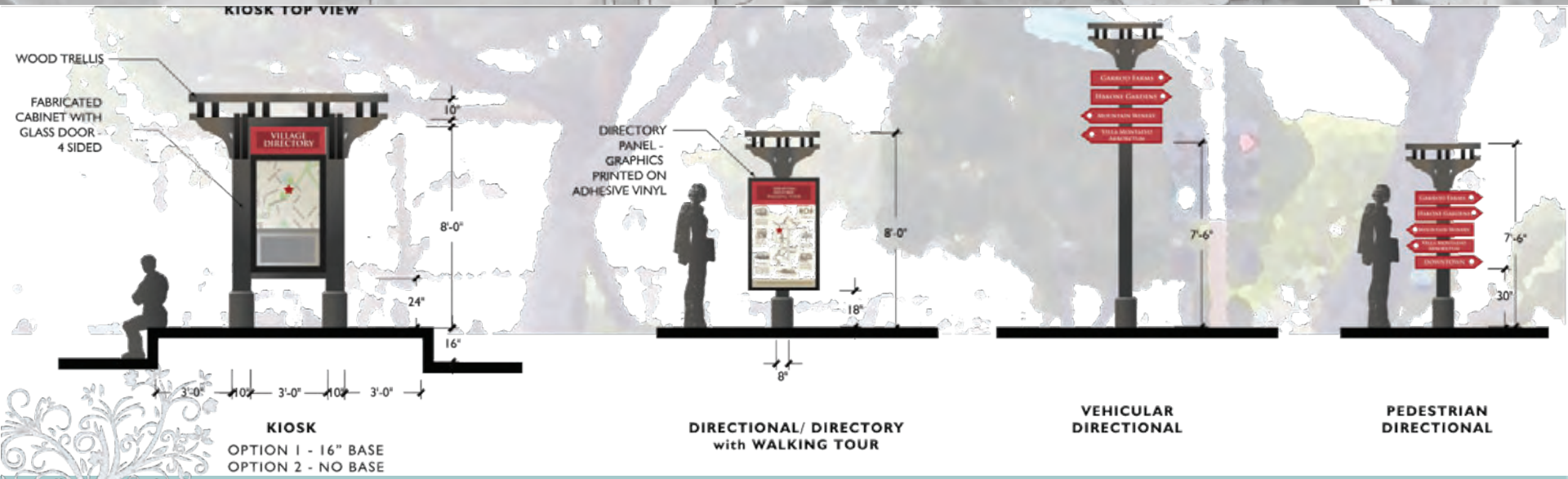

Bulb-out component 4: Kiosk/Directory

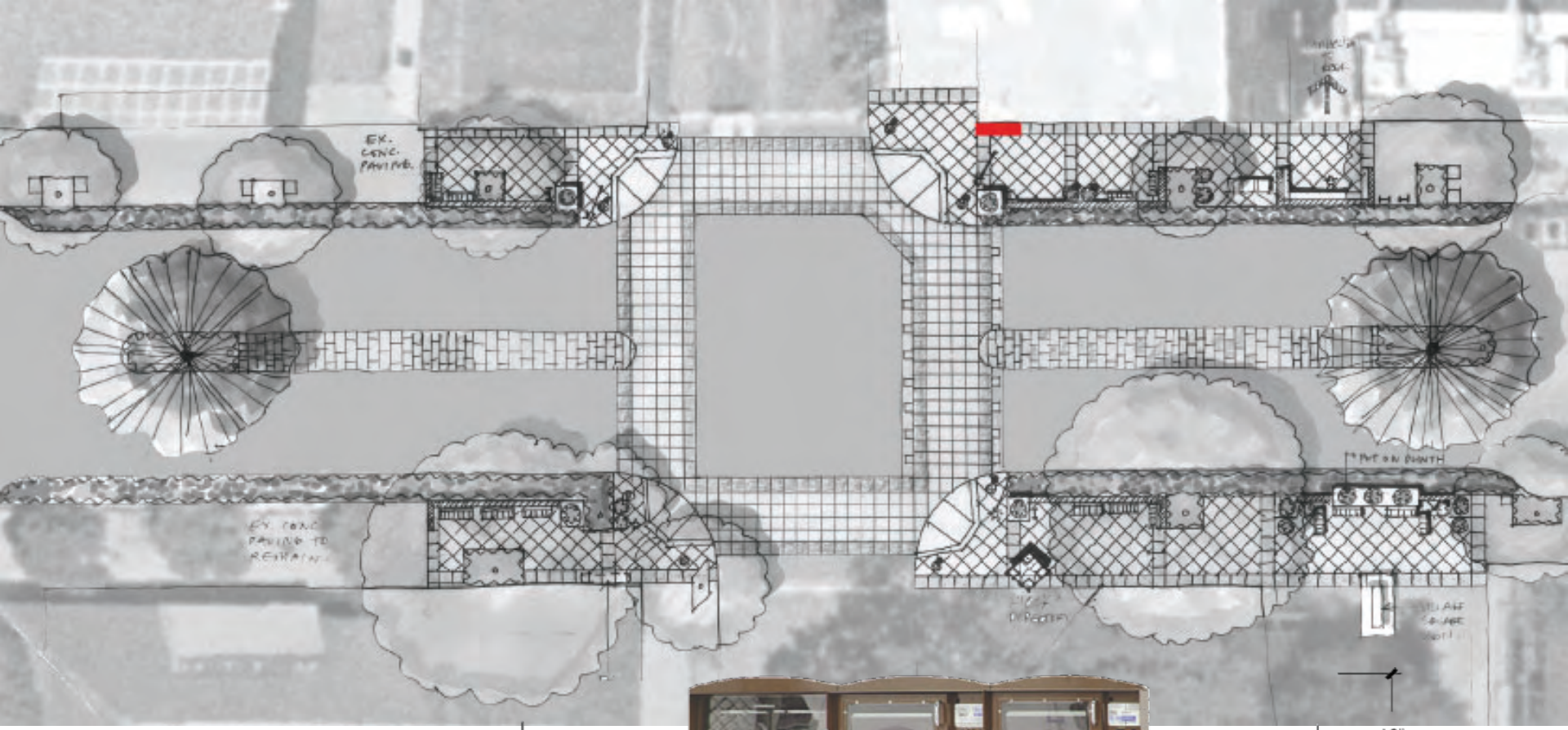

Bulb-out component 5: Newsrack

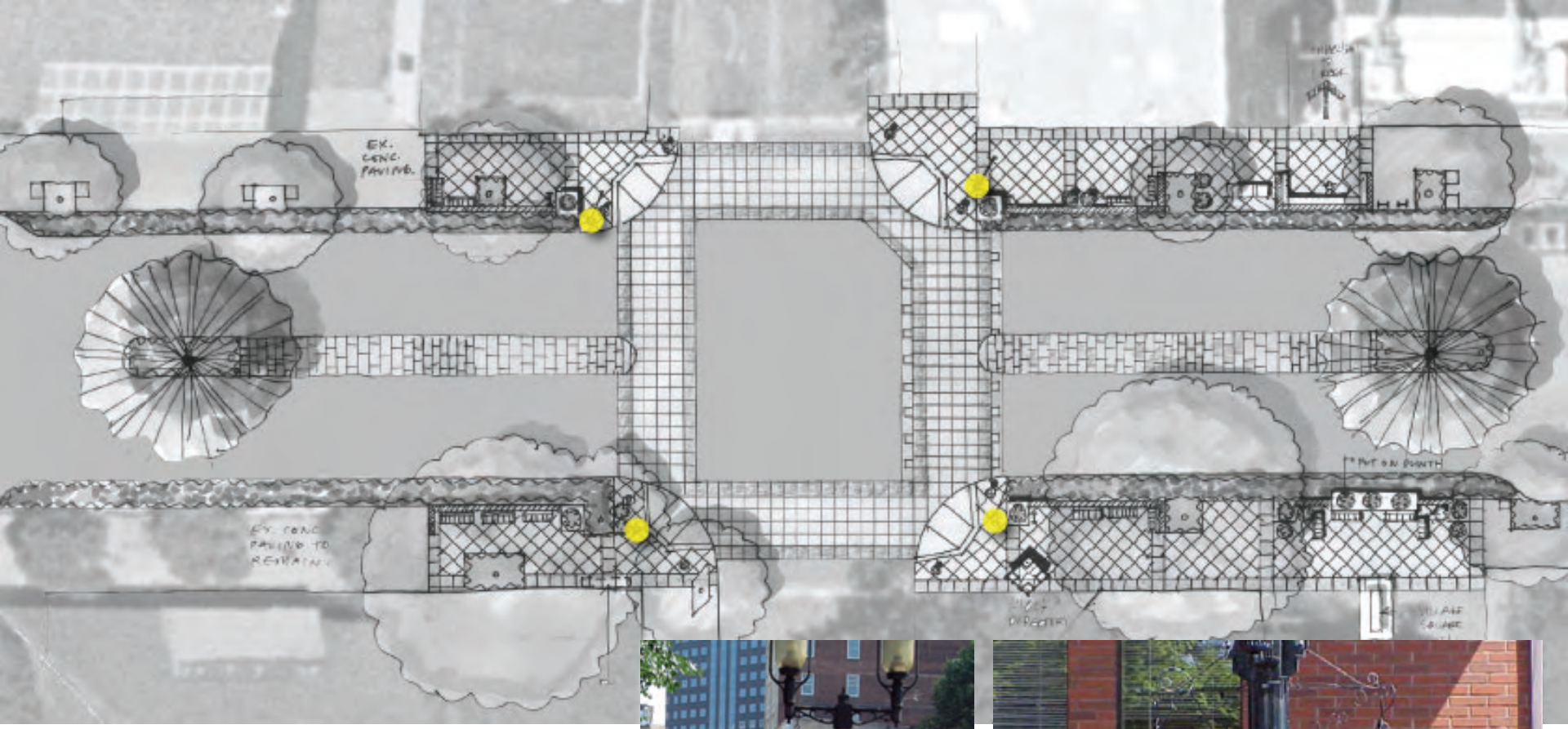

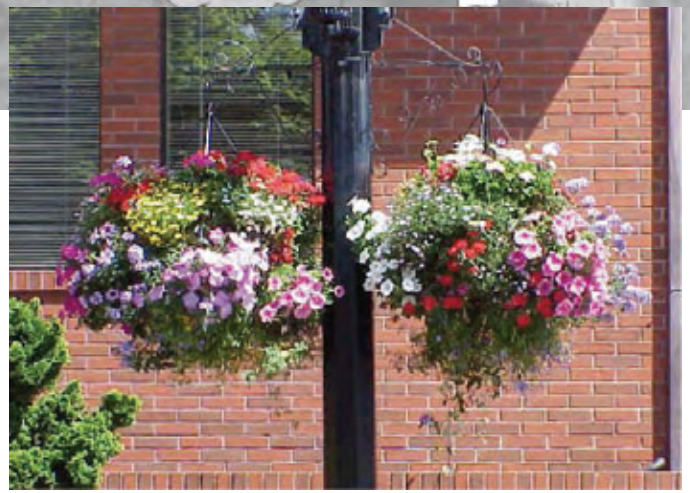

Bulb-out component 6: Hanging Baskets

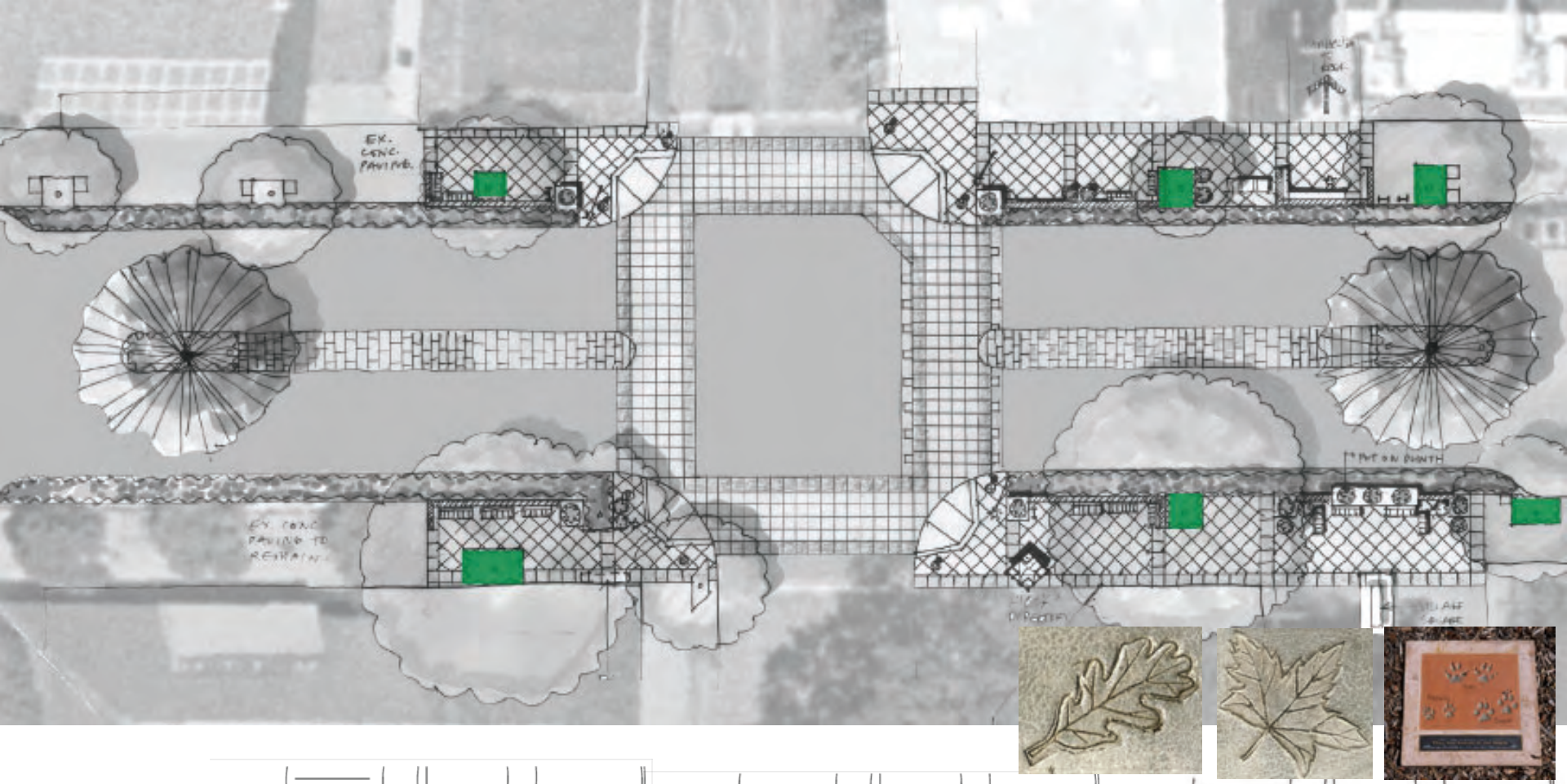

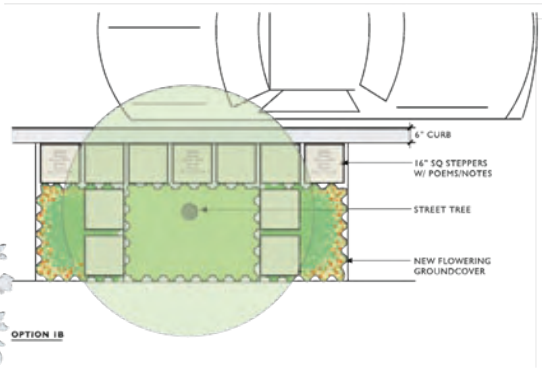

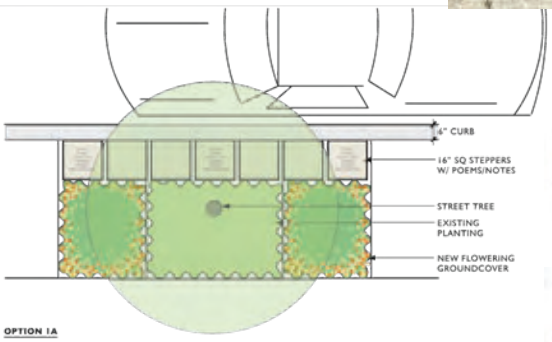

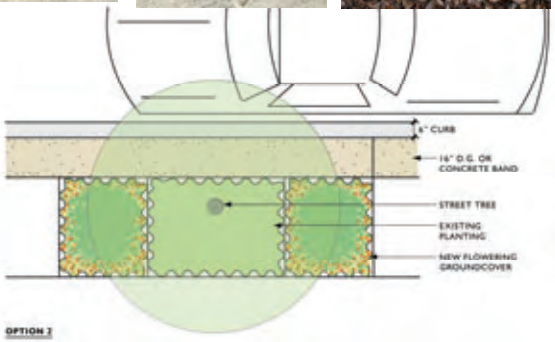

Bulb-out component 7: Existing tree well treatment

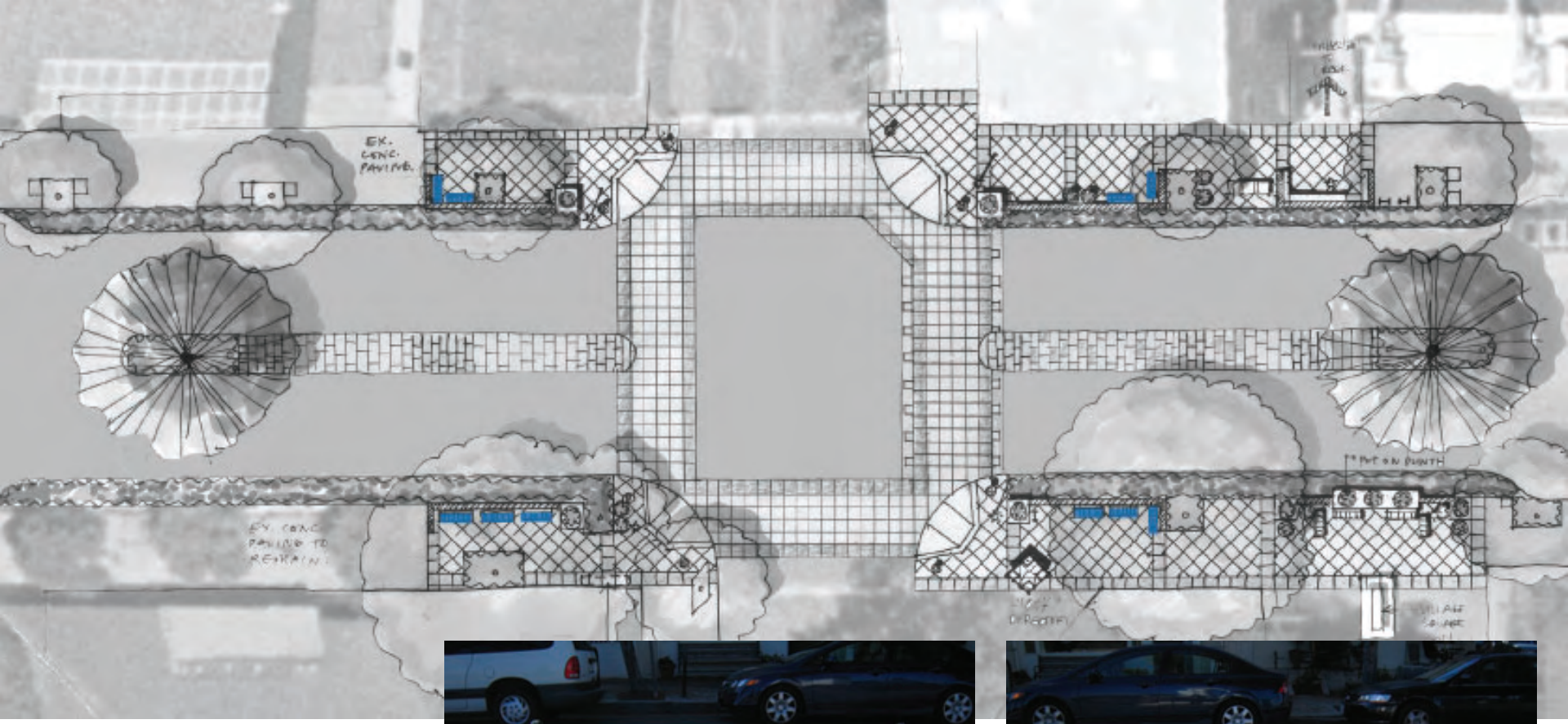

Bulb-out component 8: Wood Benches

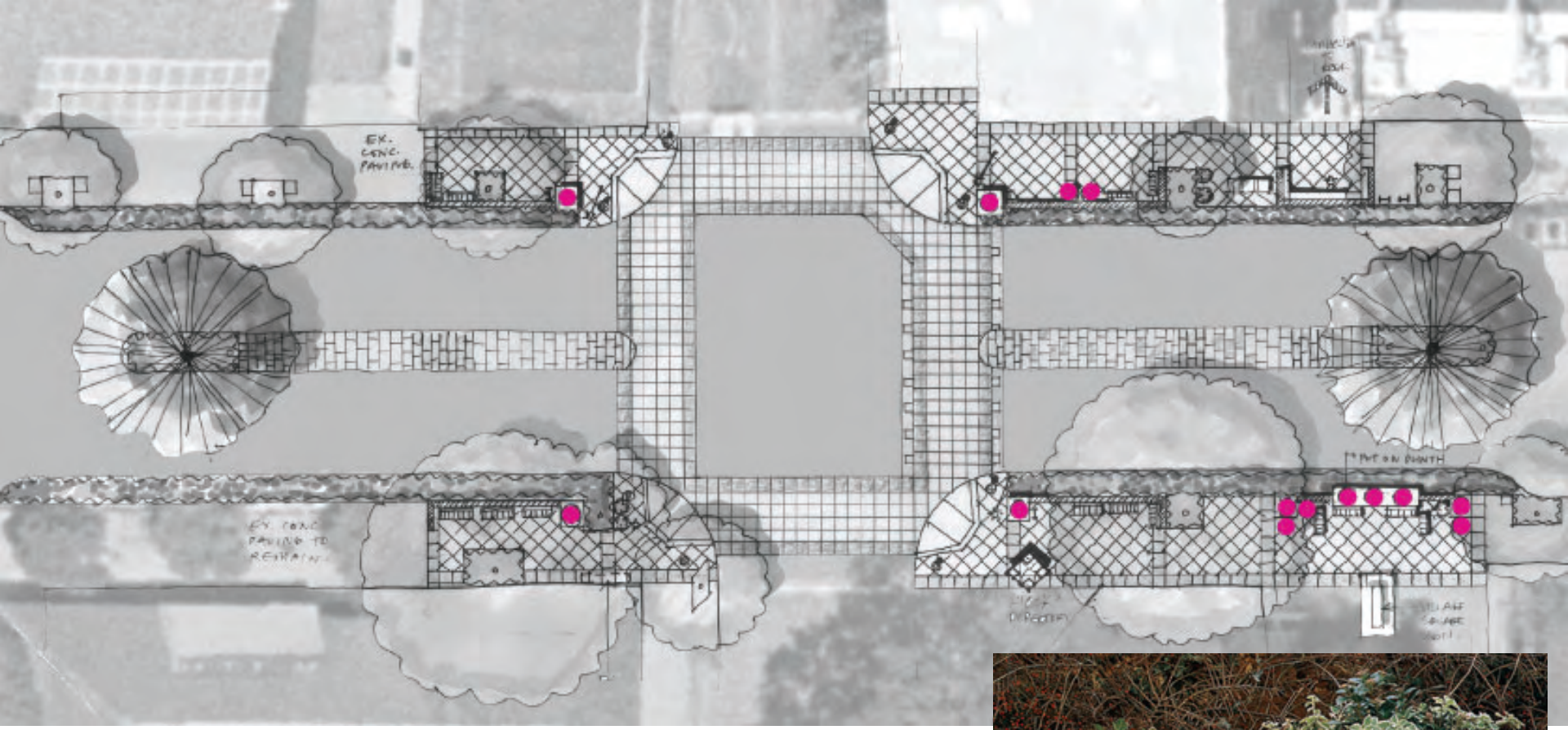

Bulb-out component 9: Pots

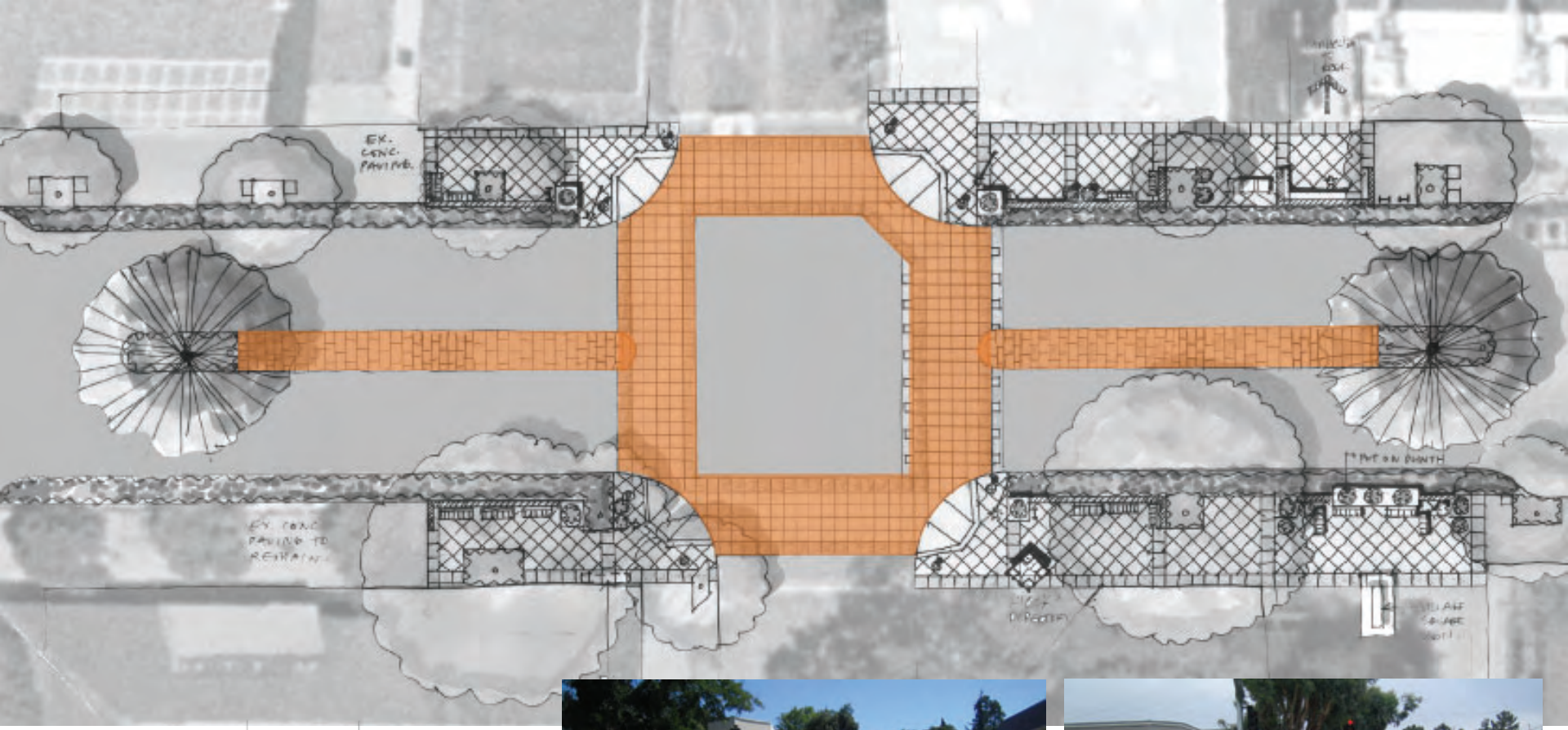

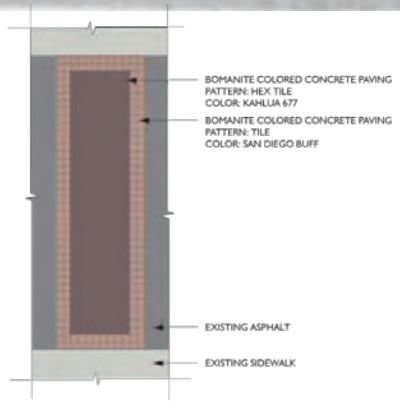

Bulb-out component 10: Intersection Paving

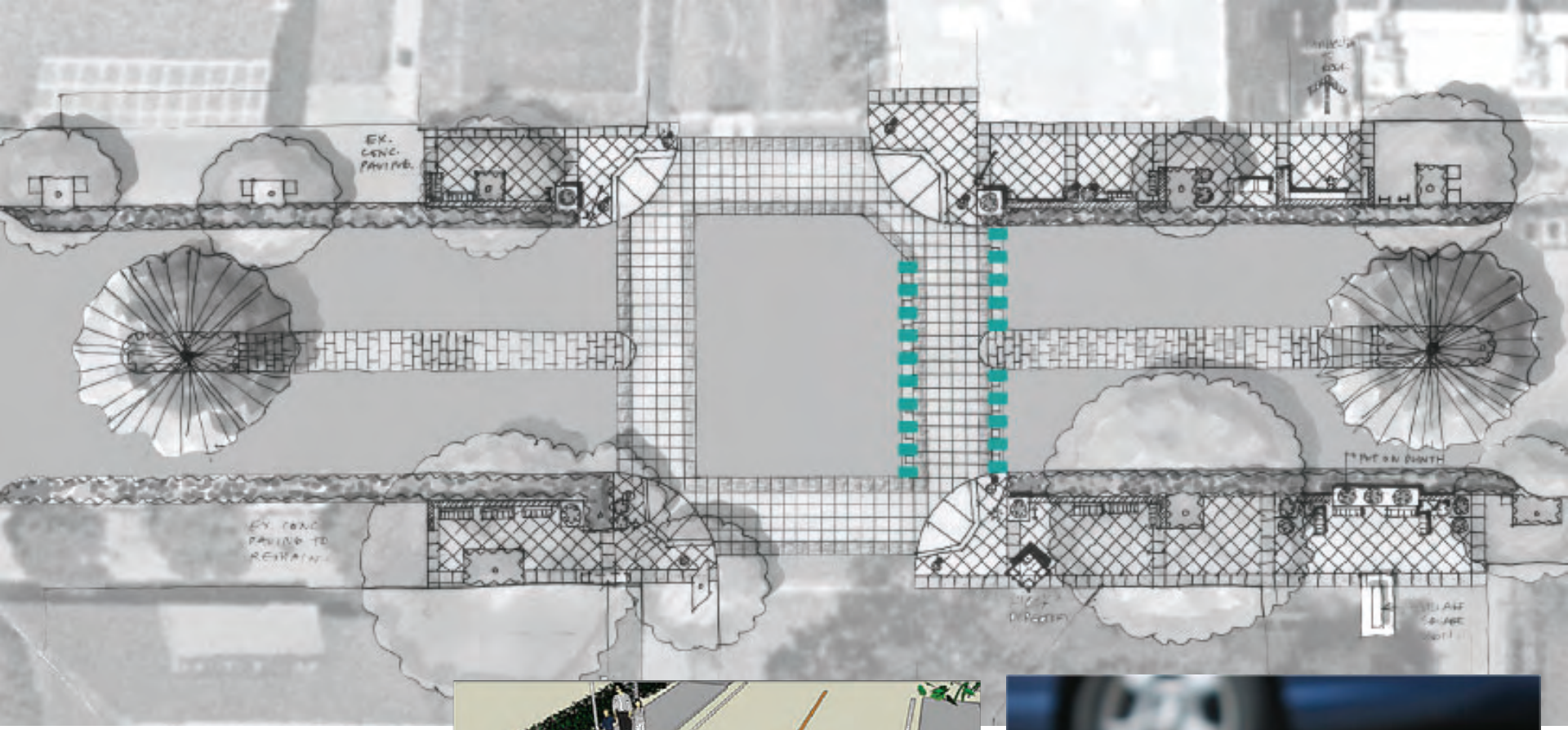

Bulb-out component 11: In-pavement lights

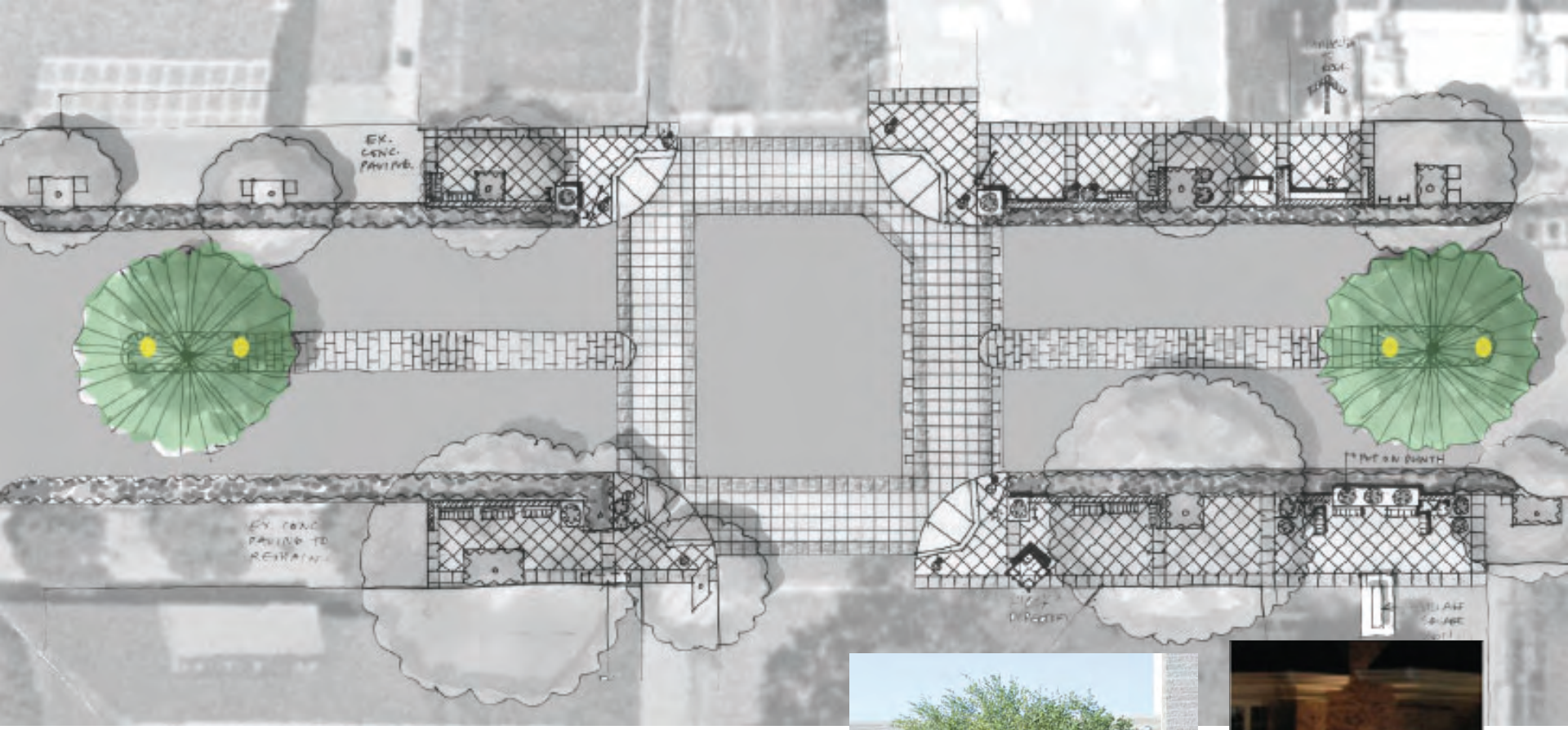

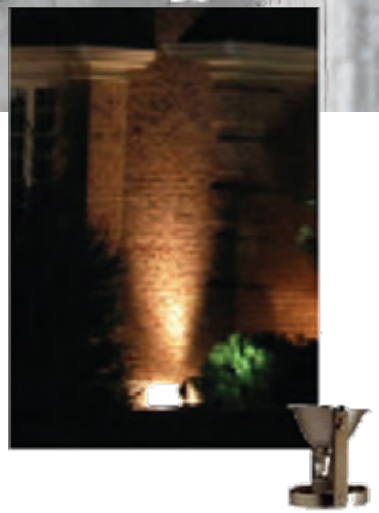

Bulb-out component 12: Specimen Tree and Uplights

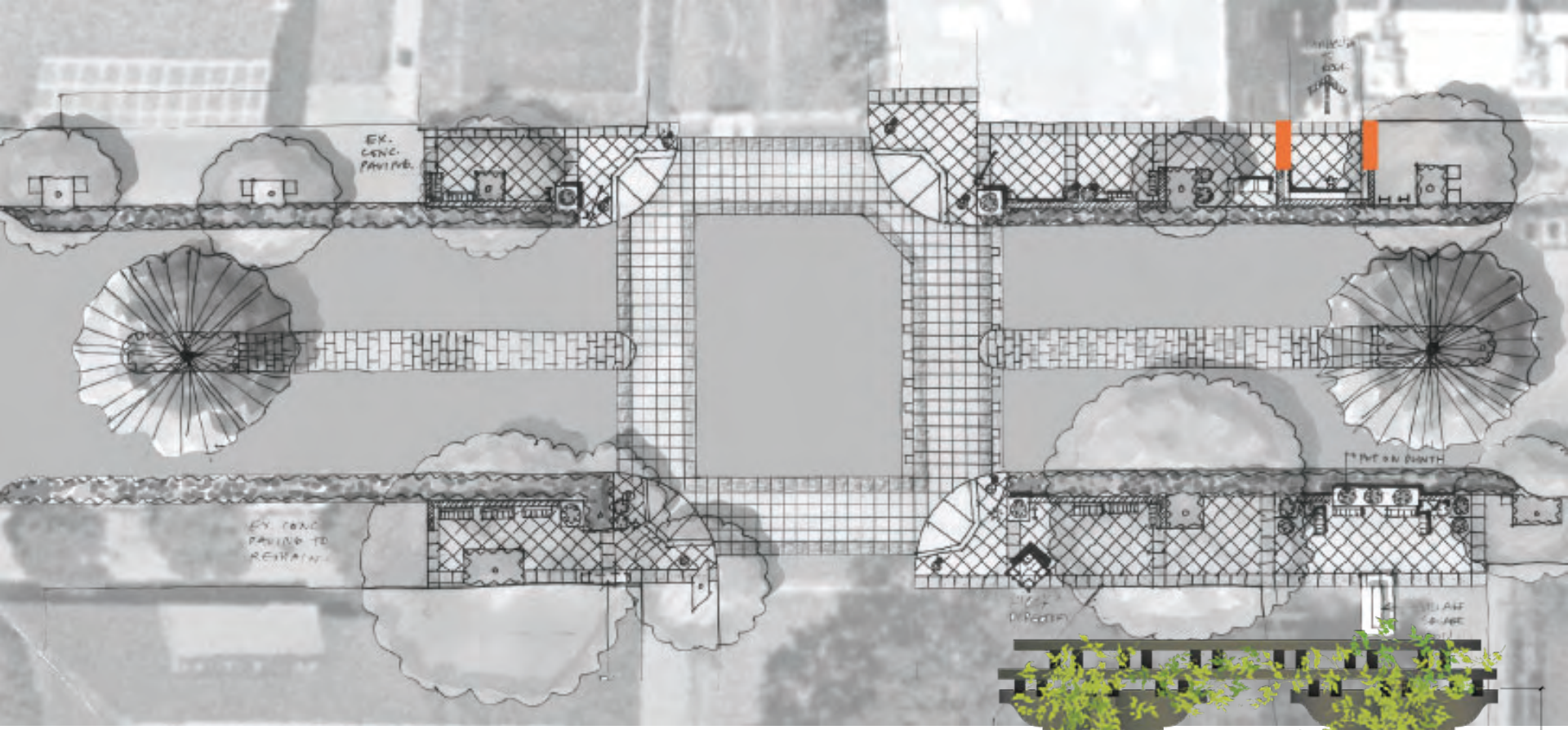

Bulb-out component 13: Wood Portal

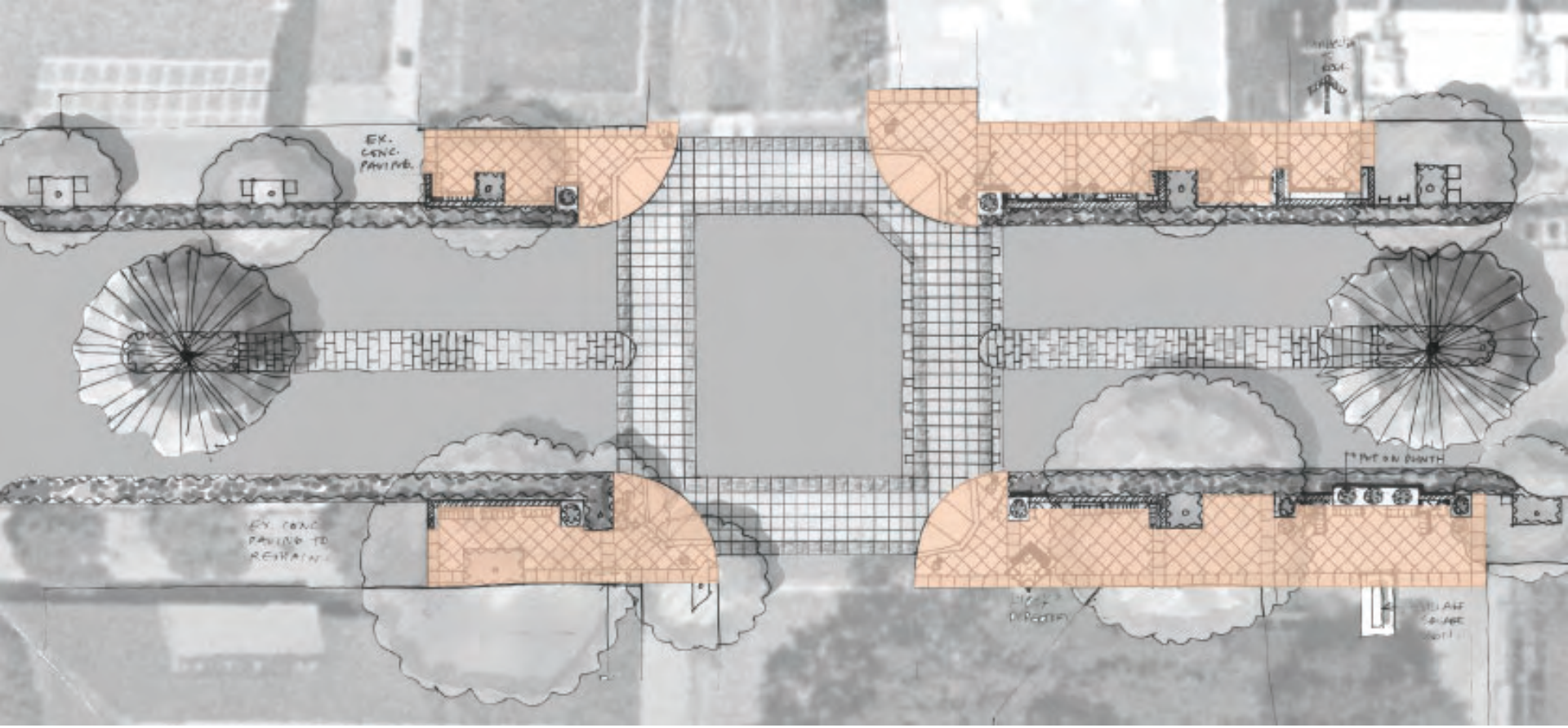

Bulb-out component 14: Special Paving