City of Saratoga

SIGN DISTRICT MAP

Saratoga-Sunnyvale Sign District

Park Saratoga: CV

Saratoga Square: CV

Azule: CN

Saratoga Oaks: CN

Argonaut: CN

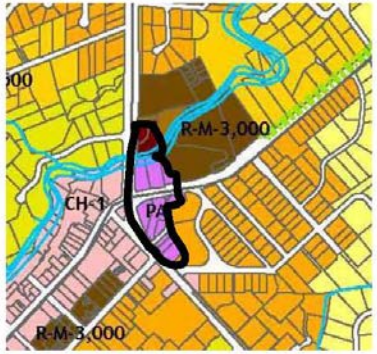

Intersection of Saratoga Avenue and Highway 9

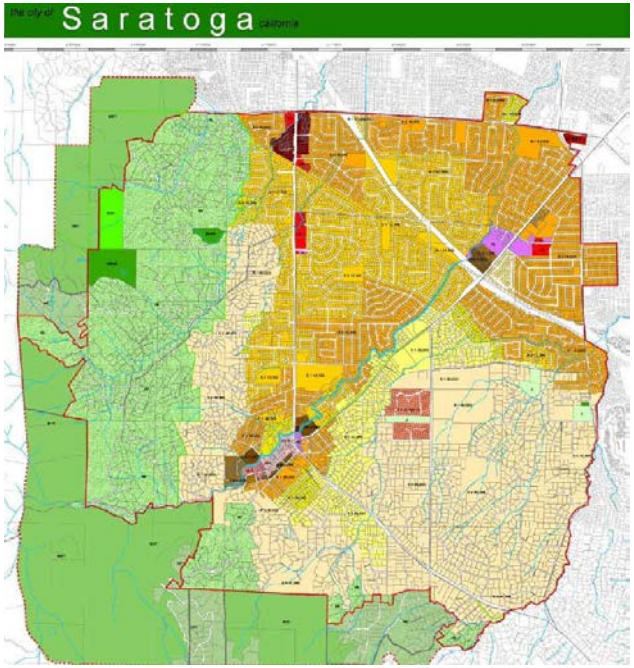

Village Sign District

Prospect Sign District

Quito Sign District